NOVEMBER 1, 1958

The Blood-Horse

A WEEKLY MAGAZINE DEVOTED TO THE TURF

In This Issue

Keeneland Yearlings, Breeding Stock

BORNASTAR Spinster Stakes Winner.

LEXINGTON, KY., VOL. LXXVI, NO. 18
Entered as second-class matter at the post office at Lexington, Ky.

20 Cents a Copy
$7.00 A YEAR

LORD PUTNAM

Brown horse 1948, by Requested—Star Miss, by Hadagal

(Owned by Burton D. Chait)

The speed of Lord Putnam traces back in direct male line to the great speed sire Himyar, sire of Domino. As a two-year-old, Lord Putnam set 2 track records and won 3 stakes. Four of seven starters in Lord Putnam's current 2-y-o crop are winners

Inquiries to:

(Mrs. Look Anderson)

P. O. Box 1498 — Phone 5-0715 or 4-5639

CATNIP HILL RD. — LEXINGTON, KY.

BATTLEFIELD

— BATTLE HEART WINS PRINCESS PAT STAKES

— beating Dark Vintage, Little Kid, Indian Maid, Lawdy Clawdy, Nasturtium, Aesthetic, Tacking, etc.

BATTLEFIELD—champion 2-year-old; winner of $474,727

HIS FIRST CROP (3-year-olds of 1958)

11 foals, 9 starters, 8 winners of 17 races

HIS SECOND CROP (2-year-olds of 1958)

includes the Princess Pat Stakes winner Battle Heart

Battlefield, ch., 1948, by War Relic—Dark Display, by Display

(Property of George D. Widener)

$3,000 Live Foal

OLD KENNEY FARM Kenney Lane Lexington, Kentucky

G. L. BUGG, Mgr.
P. O. Box 1484,
Lexington, Ky.

Thinking Cap

B., 1952, by Rosemont—Camargo, by *Heliopolis

The ability of a single family to consistently demonstrate stakes performance has rarely been more clearly seen —

MISLEADING, by Sweep. Dam of—
- COHORT MISS by *Cohort. Winner, dam of—
  - LUNADA, Stakes Winner
  - JAMIE ALIKA, Stakes Winner
- MISLED, by Diavolo. Stakes Winner, granddam of
  - BEST CONTRACT, Stakes Winner
- IDLE MISS, by Distraction. Stakes Winner
- MISS FERDINAND, by *Bull Dog. Stakes Winner (Matron S.), dam of—
  - BRIDES BISCUIT, by Hard Tack. Dam of—
    - BICARB, Stakes Winner
  - SEA SNACK, by Hard Tack. Stakes Winner $127,595.
    - RICCI TAVI, Stakes winner $155,700
    - ENDINE, 1958 Stakes Winner (Delaware H., Ladies H., $175,240)
  - ANDRE, by Pavot. Stakes Winner $143,757
- ALEXIS, by *Heliopolis. Stakes Winner $183,404
- CAMARGO, by *Heliopolis. Stakes Winner (Delaware Oaks, etc.). Dam of—
  - THINKING CAP, by Rosemont. Stakes Winner $208,415.
- EFFIE B., by *Bull Dog. Dam of —
  - THE PINCHER, Stakes Winner $109,720

. . . and Thinking Cap is its greatest money winner

FEE $500 LIVE FOAL

(Property Christiana Stables)

MANCHESTER FARM

DUVAL A. HEADLEY

Rice Pike, Lexington, Kentucky

Telephones: 4-4775 or 4-4776

Greek Song's winning melody

GREEK SONG—sire of two or more stakes performers in each of his first three crops.

GREEK SONG—sire of winners that average over three wins each.

GREEK SONG—sire of the 1958 stakes winner Sea Hymn (7 wins) and the 1958 stakes placed Arion (7 wins).

GREEK SONG—sire of eight 2-year-old winners in 1958.

Ch., 1947, by *Heliopolis—Sylvan Song, by *Royal Minstrel

Fee $2,000 Live Foal

Property of Brandywine Stable

CHARLES ASBURY'S
Hedgewood Farm
LEXINGTON, KENTUCKY

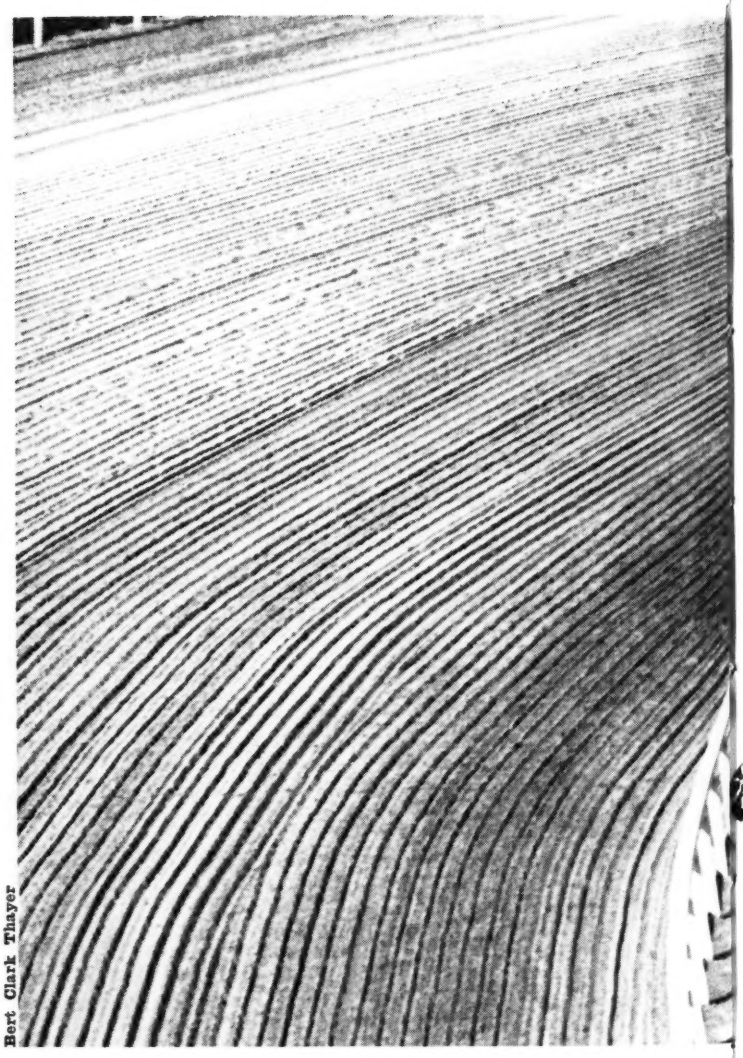

Bert Clark Thayer

BEAU MAX
Bull Lea—Bee Mac, by War Admiral

BETTER SELF
Bimelech—Bee Mac, by War Admiral

DESTINO
**Beau Pere—Sun Lady, by Sun Teddy*

REJECTED
*Revoked—By Line, by *Blenheim II*

KING RANCH
OVER 100
YEARS OF RANCHING
Since 1853

That's the way, young fellow — follow the furrows as fast and as far as you can. We have a pretty good idea as to how fast and how far you can go by looking at your pedigree. Your limits have been established whether you think otherwise or not. Those seeking the maximum scope of performance for their horses have been breeding to the King Ranch stallions in Kentucky. Already all of the King Ranch stallions have full books in 1959 except Destino. It was just recently decided to stand this son of *Beau Pere in Kentucky. From a total of 24 foals, 18 have raced, 15 have won, including three stakes winners and one very good handicapper.

KING RANCH

Kentucky Division: Howard Rouse, Mgr.
Phone 4-1858, or Midway, Ky., Thornwall 6-2(91.
Old Frankfort Pike, Lexington, Ky.

. . . don't ignore this point

about Primate's first crop to race

THEIR UNQUESTIONABLE SPEED AND CLASS

Primate's First Minister is an easy winner of Grand Union Hotel Stakes

Few sires have come up with two such winners as FIRST MINISTER and GOSHEN in their first crop. At his best First Minister was the toast of Saratoga with brilliant wins in the Flash and Grand Union Hotel Stakes . . . and earlier had lost by just a head in the National Stallion Stakes to Restless Wind when the latter was at the top of his form. GOSHEN missed Belmont's track record by three-fifths of a second (against the wind). The point remains — Primate is one of Kentucky's more important "freshmen" sires.

1959 Fee $1,000 Live Foal

*PRIMATE, dk. ch., 1949, by Some Chance—Edified, by *Jacopo*
(Property of Starmount Stable)

CARTER THORNTON'S *Threave Main Stud*

Hutchinson Pike
Paris, Ky.
Phone 1508

THE COVER HORSE

Bornastar took the lead at the half-mile-pole and went on to an easy 5-length victory October 23 in Keeneland's weight-for-age Spinster Stakes. She had won the same event in 1957.

A 5-year-old daughter of *Alibhai and the excellent race mare Farmerette. Bornastar previously this year had won the Beverly and Falls City Handicaps.

Bornastar was bred by Shawnee Farm, which sold her to J. Graham Brown for $21,500 at the 1954 Keeneland summer sales. Her success in the Spinster was her 16th in 34 races, and her total earnings stood at $207,761.

The Blood-Horse

Published weekly with an additional issue in January

Subscription Rates: United States and possessions, $7 a year; Canada, $8; other countries, $10. All subscriptions payable in advance.

Change in Address: Must reach *The Blood-Horse* office one week before publication date.

Advertising Rates: Complete rate card on application. Advertising copy deadline is Friday of the week preceding publication.

Address Communications to: The Blood-Horse, P. O. Box 1520, Lexington, Ky. Office, 216 East High Street. Telephone, 2-4920.

Entered as second-class matter June 30, 1928, at Post Office at Lexington, Ky., under act of March 3, 1879.

W. S. Welsh Printing Co.

Statistics in this publication relating to results of races in North America are compiled from *Daily Racing Form* Charts, by special arrangement with *Triangle Publications, Inc.*, the copyright owners of said charts. Reproduction prohibited.

The Blood-Horse is published by the American Thoroughbred Breeders Association, Inc.

A. B. HANCOCK JR., president; WILLIAM DU PONT JR., chairman of the board; L. L. HAGGIN II, vice president; CLARKSON BEARD, treasurer; GAYLE A. MOHNEY, secretary; ALEX BOWER, field secretary; J. A. ESTES, research director.

Trustees: Dr. Eslie Asbury, Clarkson Beard, Leslie Combs II, William du Pont Jr., L. L. Haggin II, A. B. Hancock Jr., W. Arnold Hanger, Robert J. Kleberg Jr., Henry H. Knight, Edward Lasker, Daniel Van Clief, and Alfred G. Vanderbilt.

STAFF: *Editorial*—J. A. Estes, editor; Warren Schweder, managing editor; Dan M. Bowmar III, Art Baumohl, Gay Reynolds. *Advertising*—William B. Worth, manager; E. F. Ellis Jr., Mary W. Cassell. *Business and Circulation*—Dan M. Bowmar, manager; Helen Johns, Helen J. Abbott, Dorothy Sutherland, Nellie Baker, Ruth Ann Cochran. *Research and Cataloguing*—Frances M. Kane, Ruth V. Hagyard, Sarah Floyd, Mary Palmer, Marty Gibson, Doris Jean Waren. *Current Statistics*—Nancy Garr, Reba Fowler, Jackie Baker. *Photographer*—J. C. Meadors.

NEWS OR NOT

Costing's No Fun

About two-thirds of the Thoroughbreds bred in North America and presented at the auction sales when they are yearlings sell for less than the cost of production. This fact, or approximation of a fact, is of no great concern; there seems to be no question that it is better to raise horses at a loss than not to raise them at all. The horseman usually takes an eminently sensible view, akin to that of the weekend fisherman, who has an equal aversion to cost accounting.

There is occasional speculation on the matter, however, since there is no special distaste for money, even among horsemen and fly-casters. Observer's column in *Horse and Hound* (London) recently reported:

> The cost of breeding a thoroughbred foal, rearing it and of finally presenting it in the auction ring at one of the Autumn yearling sales has been estimated by professional breeders at sums varying roughly from £1,000 to £2,000, and even more.
>
> Methods of costing differ, but must obviously be based on stud fees, or their equivalent, cost of keeping of the mare, the foal and the yearling, transport and insurance charges, blacksmiths' and veterinary fees, a proportion of overhead charges, possibly advertisements, and—a most important item—an allowance for the annual depreciation in the value of the brood mare.
>
> The costing must also provide for the contingency of obtaining a foal at all; some studs work on a basis of getting only two foals from the dam in the course of three years.
>
> How happy, then, must have been the lot of private breeders some 70 or 80 years ago. . . . The thought is prompted by a correspondent who has sent me an extract of a question and answer handled by the famous Richard Chapman, stud groom at Eaton in the late 1890's.
>
> Q.—What, in your experience, is the cost of breeding and rearing a yearling up to the July sales, or to the Doncaster ones?
>
> A.—Average sire's fee, £105. Keep to July, £36. Keep to September, £13 5s. Total, including labour, £184 5s.

Fictions, by Pearson

"I started riding at Santa Anita in 1939, and of the jockeys who rode with me there are only three still alive. I'm glad I got out in one piece. Think of all the fun I'd have missed spending money."

And so it went in jockey-clown Billy Pearson's interview with United Press International's Vernon Scott.

"I had a lot of fun spending my money, making investments that didn't pan out. I bought a $16,000 foreign car, a Geiger counter, a diving helmet, a racing motorcycle, and I stocked my cellar with great vintage wines from all over Europe. But I drank up all the wine, and I don't have the car either."

There was a time a few months ago—the impish Mr. Pearson was then engaged with questions on art for a teevee give-away since discredited by association—that this brand of off-pitch humor was rather engaging. But it is now beginning to wear a little thin. Of all the jockeys who rode at Santa Anita in 1939, only 3 are still alive? Come now, Mr. Pearson, one fiction at a time.

More Fees

The money-winning opportunities for 2-year-olds continue to improve (First Landing's Garden State Stakes triumph brought his season's bankroll to $396,460), and it appears that purses will be bigger than ever next year. As has been the case with the Garden State, however, the horsemen themselves will be putting up most of the additional money.

Arlington and Washington Parks have announced that both the Arlington Futurity and the Washington Park Futurity will be worth $100,000 added next year. It will cost $3,375 to get a colt to the post for these 2 events, and the tracks estimate that each race will gross $200,000. This year each futurity was worth $75,000, and the combined nomination, eligibility, and starting payments amounted to $2,850.

Monmouth Park's Sapling Stakes for several years has been a late-closing, $50,000-added event. Next year it will be a $100,000 gross purse, closing January 15. The cost of getting a starter to the post will be $1,200.

Ask First, Bid Later

In one of our communications from the Fasig-Tipton Company there appeared the following bit of sage advice on buying horses at auction:

"Following the Garden State and Belmont fall race horse sales, Fasig-Tipton Company had complaints from buyers who inadvertently purchased unsound animals. The sales company tries to protect the interests of buyer as well as seller. Announcement is made before each sale of guarantees or lack thereof, as the case may be. The conditions of sale are clear, well defined, and are printed in each catalogue. There is a line printed urging buyers to examine animals before they bid. Notwithstanding all this, people insist on bidding without checking on the animals in any way and find themselves stuck. This is an unhappy position for the buyer and the sales company, as well as, in most cases, the seller.

"Inspect before bidding. When in doubt Ask, don't Bid. . . . Fasig-Tipton will try to help if requested."

BIMELECH

Sire of these $100,000 winners

BETTER SELF
BE FAITHFUL
GUILLOTINE
BYMEABOND
BASSANIO
BURNING DREAM
BLUE BORDER
JABNEH
HILARIOUS
BROOKFIELD

1959 Fee $3,500 Live Foal (Property of a Syndicate)

*BIMELECH, b., 1937, by Black Toney—*La Troienne, by *Teddy*

Bimelech
*By Black Toney—*La Troienne*

Shut Out
By Equipoise—Goose Egg

Tom Fool
By Menow—Gaga

GREENTREE STUD, INC.

PARIS PIKE LEXINGTON, KENTUCKY PHONE 4-5147

REMINDERS

STAKES CLOSING

NARRAGANSETT PARK

November

3 Narragansett Special, $25,000a, 3 up, 1 3/16m, $50.
James H. Connors Memorial S., $15,000a, 2yo, 1 1/16m, $25.

PIMLICO

November

14 Jennings H., $10,000a, 3 up foaled in Maryland, 1⅛m, $25.

SANTA ANITA PARK

December

1 Santa Anita H., $100,000a, 3 up, 1¼m, $100.
Santa Anita Derby, $100,000a, 3yo, 1⅛m, $100.
10 Palos Verdes H., $20,000a, 3 up, 6f, $50.
Malibu S., $25,000a, 3yo, 7f, $50.
Los Feliz S., $15,000a, 2yo c and g, 6½f, $50.
17 Las Flores H., $20,000a, 3 up, f and m, 6f, $50.
San Gabriel H., $25,000a, 4 up, 1¼m (turf), $50.
San Carlos H., $50,000a, 3 up, 7f, $100.
La Centinela S., $15,000a, 3yo f, 6½f, $50.
31 San Fernando S., $25,000a, 4yo, 1 1/16m, $50.
Santa Monica H., $20,000a, 3 up, f and m, 7f, $50.

January

7 Santa Catalina H., $25,000a, 4 up foaled in California, 1 1/16m, $50.
San Vicente S., $20,000a, 3yo, 7f, $50.
San Marcos H., $25,000a, 3 up, 1¼m (turf), $50.
14 Santa Maria H., $25,000a, 3 up, f and m, 1 1/16m, $50.
Santa Ynez S., $15,000a, 3yo f, 6½f, $50.
21 San Pasqual H., $25,000a, 3 up, 1 1/16m, $50.
28 Santa Margarita H., $50,000a, 3 up, f and m, 1⅛m, $100.
San Luis Rey H., $25,000a, 3 up, 1½m (turf), $50.

February

4 San Antonio H., $50,000a, 3 up, 1⅛m, $100.
Santa Susana S., $20,000a, 3yo f, 1 1/16m, $50.
San Felipe H., $50,000a, 3yo, 1 1/8m, $100.
11 Washington's Birthday H., $50,000a, 3 up, 1½m (turf), $100.
Christopher J. Fitzgerald H., $20,000a, 3 up, 6½f (turf), $50.
18 Camino Real H., $25,000a, 3 up, 1¼m (turf), $50.
25 San Bernardino H., $25,000a, 3 up, 1 1/16m, $50.

March

4 San Juan Capistrano H., $100,000a, 3 up, about 1¾m (turf), $100.

TANFORAN

November

7 Yerba Buena H., $15,000a, 3yo, 1 1/16m, $25.
14 San Francisco H., $15,000a, 3 up, 1 1/8m, $25.
Autumn H., $10,000a, 3 up, 1 3/16m, $25.
28 California Derby, $25,000a, 3yo, 1⅛m, $50.

December

5 San Bruno S., $20,000a, 2yo, 1m and 70y, $50.
Tanforan H., $25,000a, 3 up, 1⅛m, $50.

TROPICAL PARK

November

20 Hurricane H., $10,000a, 3 up, 5½f, $25.
22 Alligator H., $10,000a, 2yo, 5½f, $25.
29 City of Miami H., $10,000a, 3 up, 1 1/16m, $25.

December

6 City of Coral Gables H., $10,000a, 3 up, 6f, $25.
13 Dade Metropolitan H., $10,000a, 2yo, 6f, $25.
Christmas H., $10,000a, 3 up, 1⅛m, $25.
City of Miami Beach H., $10,000a, 2yo, 1 1/16m, $25.
17 New Year's H., $10,000a, 3 up, 6f, $25.
20 Orange Bowl H., $20,000a, 3 up, 1 1/16m, $50.
27 Tropical Park H., $50,000a, 3 up, 1⅛m, $100.

1958		November				1958
Sun.	Mon.	Tue.	Wed.	Thu.	Fri.	Sat.
						1
2	3	4	5	6	7	8
9	10	11	12	13	14	15
♑	17	18	19	20	21	22
♈	24	25	26	27	28	29
31						

Sign: ♑ knees; ♈ head

STAKES

November

1 Colonial H., Suffolk Downs, $15,000a, 3 up, 1⅛m.
Frizette S., Jamaica, $50,000a, 2yo f, 1 1/16m.
Vineland H., Garden State Park, $50,000a, 3 up, f and m, 1⅛m.
Turf Cup, Laurel, $20,000a, 3 up, 1⅛m (turf).
El Camino H., Tanforan, $10,000a, 2yo, 6f.
National Jockey Club H., Sportsman's Park, $25,000a, 3 up, 1 1/8m.
Durham Cup H., Woodbine, $15,000a, 3 up foaled in Canada, 1¼m.
Cup and Saucer H., Woodbine, $10,000a, 2yo foaled in Canada, 1 1/16m.
4 Sport Page H., Jamaica, $25,000a, all ages, 6f
Spalding Lowe Jenkins S., Laruel, $20,000a, 2yo, 1 1/16m.
Jersey Belle S., Garden State Park, $25,000a 3yo f, 1 1/16m.
5 Trenton H., Garden State Park, $75,000a, 3 up, 1¼m.
8 Roamer H., Jamaica, $75,000a, 3yo, 1 3/16m.
Selima S., Laurel, $30,000a, 2yo f, 1 1/16m.
Arch Ward Memorial H., Sportsman's Park, $15,000a, 3 up, 1⅛m.
Peninsula H., Tanforan, $10,000a, 3 up, 6f.
Tattling H., Woodbine, $7,500a, 3 up, f and m, 1⅛m.
Mohawk S., Woodbine, $7,500a, 3 up, 1¼m (turf).
11 Washington, D. C., International, Laurel, $100,000, 3 up, 1½m (turf).
Remsen S., Jamaica, $25,000a, 2yo, 1 1/16m.
Tanforan Lassie S., Tanforan, $10,000a, 2yo f, 6f.
13 Pimlico Breeders S., Pimlico, $7,500a, 2yo foaled in Maryland, 1 1/8m.
15 Gallant Fox H., Jamaica, $75,000a, 3 up, 1⅝m.
Marguerite S., Pimlico, $15,000a, 2yo f, 1 1/8m.
Yerba Buena H., Tanforan, $15,000a, 3yo, 1 1/16m.
Valedictory H., Woodbine, $10,000a, 3 up, 1¾m.
19 Firenzi H., Jamaica, $25,000a, 3 up, f and m, 1 1/16m.
22 Idlewild H., Jamaica, $50,000a, 3 up, 1⅛m.
Pimlico Futurity, Pimlico, $50,000a, 2yo, 1 1/16m.
San Francisco H., Tanforan, $15,000a, 3 up, 1 1/16m.
27 Pilgrim H., Jamaica, $25,000a, all ages, 6f.
Gallorette S., Pimlico, $20,000a, 3 up, f and m, 1⅛m.
Portola H. Tanforan, $10,000a, f and m, 6f.
Hurricane H., Tropical Park, $10,000a, 3 up, 5½f.
29 Display H., Jamaica, $50,000a, 3 up, 2 1/8m.
Pimlico Special, Pimlico, $50,000, 3 up, 1 3/16m.
Autumn H., Tanforan, $10,000a, 3 up, 1 1/16m.
Alligator H., Tropical Park, $10,000a, 2yo, 5½f.

December

6 City of Miami H., Tropical Park, $10,000a, 3 up, 1 1/16m.
California Derby, Tanforan, $25,000a, 3yo, 1⅛m.
Exterminator H., Pimlico, $10,000a, 3 up, 1½m.
13 San Bruno S., Tanforan, $20,000a, 2yo, 1m and 70y.
Pimlico Cup, Pimlico, $10,000a, 3 up, 1⅝m.
City of Coral Gables H., Tropical Park, $10,000a, 3 up, 6f.
20 Tanforan H., Tanforan, $25,000a, 3 up, 1⅛m

FOR THE
1959 BREEDING
SEASON

These stallions will stand at Threave Main Stud

Claiborne Farm's
BANDIT

Shawnee Farm's
BULL RUN

Gough Thompson's
GO LIGHTLY

Starmount Stable's
PRIMATE

Herschel Weil's
ST. CRISPIN

A Syndicate's
THE DOGE

Still available—

Stabling for broodmares for 1959

Carter Thornton's
THREAVE MAIN STUD
Hutchinson Pike, Paris, Ky.
Phone 1508

HAFIZ

Chestnut Colt, 1952

"Middle Distance European Champion, 1955"* — *Timeform - London

NEARCO 4, Brown, 1935	PHAROS 13, Bay, 1920	PHALARIS 1, Brown, 1913	POLYMELUS 3	CYLLENE	9
				MAID MARIAN	3
			BROMUS	SAINFOIN	2
				CHEERY	1
		SCAPA FLOW, Chestnut, 1914	CHAUCER 1	ST. SIMON	11
				CANTERBURY PILGRIM	1
			ANCHORA	LOVE WISELY	11
				ERYHOLME	13
	NOGARA, Bay, 1928	HAVRESAC II 8, Brown, 1915	RABELAIS 14	ST. SIMON	11
				SATIRICAL	14
			HORS CONCOURS	AJAX	2
				SIMONA	8
		CATNIP, Bay, 1910	SPEARMINT 1	CARBINE	2
				MAID OF THE MINT	1
			SIBOLA	THE SAILOR PRINCE	19
				SALUDA	4
DOUBLE ROSE III 12, Chestnut, 1946	MACARON 27, Chestnut, 1936	CHÂTEAU BOUSCAUT 7, Bay, 1927	KIRCUBBIN 9	CAPTIVATION	2
				AVON HACK	9
			RAMONDIE	NEIL GOW	1
				LA RILLE	7
		MÉSANGE, Bay, 1926	JUVEIGNEUR 3	NÉGOFOL	17
				JUSQUIAME	3
			MANZANILLA IV	PRESTIGE	4
				MANZANA	27
	DOUBLE CALL, Chestnut, 1936	COLORADO KID 14, Bay, 1929	COLORADO 3	PHALARIS	1
				CANYON	3
			BABY POLLY	SPEARMINT	1
				PRETTY POLLY	14
		DOUBLE SHIELD, Brown, 1924	BACHELOR'S DOUBLE 21	TREDENNIS	4
				LADY BAWN	21
			SILVER SHIELD	AQUASCUTUM	10
				MONEY DOWN	12

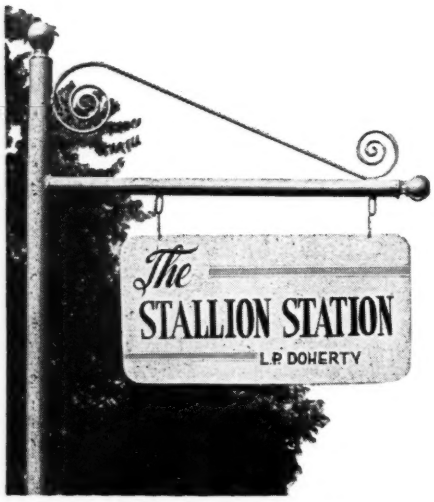

Harold Snowden, Mgr., Russell Cave Pike.
Phone 2-3313, Lexington, Kentucky

*Hafiz and *Nasrullah are Nearco's two greatest racing sons at stud in America.

*Hafiz was the Middle Distance European Champion in 1955 as a 3-year-old.

He was magnificent in winning the one-mile Queen Elizabeth Stakes, the 1¼-mile Champion Stakes.

At 4 *Hafiz carried 133 lbs. in the Cambridgeshire and missed by half a length of giving the winner 27 lbs.

*Hafiz entered the stud in 1957.

Fee $3,500 Live Foal

(Property of a Syndicate)

First Landing drove to a head victory over *Tomy Lee in the Garden State Stakes October 25.

THE WEEK'S RACING

NEW JERSEY

The Champion's Wet Day

TRENTON. It was a 3-goggle day.

The thermometer shed some 20 points overnight and a Niagara of rain poured from cerebral-gray skies. The track had the color and consistency of fried chicken gravy made with too much flour. On the surface, it was hard to justify an outdoor assembly of 34,127 souls.

The justification, of course, was The Garden State Stakes, which required a minute and 46 seconds.

The Garden State was such a race that for the first time in its 6 runnings all of the talk and most of the writing about it concerned the contestants and their epic struggle. It was hours and many paragraphs later before anyone got around to the gaudy financial statistics which have been the chief hallmark of this $1\frac{1}{16}$-mile race for 2-year-olds.

Christopher T. Chenery's First Landing gave a victorious accounting that assures him of being unanimously acclaimed as 2-year-old champion of 1958. He had to run at full tilt for 5 furlongs to head *Tomy Lee after an indifferent beginning which got him the sloppy wake of 7 of the 13 starters.

There is license to wax poetic over every aspect of First Landing's victory. He is of the quality and ability that portends a brilliant sophomore attraction for 1959, which, for him, is to begin in the Bahamas Stakes at Hialeah Park where he is to be sent on November 10.

First Landing is a son of *Turn-to, the first winner of this Garden State Stakes. Further, he is the next-to-last offspring of the late Hildene, the $600 mare, blind, which had already given us Hill Prince, Prince Hill, Third Brother, and Manotick.

No need to labor that here. The race was the thing, as artistically as any this season and, despite the most intimidating conditions, productive of a formful result that left the runners' connections without fodder for Sunday morning quarterbacking.

Starting just ahead of the point at which they would finish after once around, Black Hills and Winsome Winner brushed slightly out of the gate. Jimmy Combest sent Namon from the middle of the track onto the lead and the advantage for the first turn. Eddie Arcaro took the best position possible for First Landing when he appeared not eager to move into high gear. He skidded negotiating the first turn.

*Tomy Lee and Restless Wind, in the 11th and 13th stalls, had no choice except to be out in the middle of the track, but both made as to continue on a straight course at the turn though each's action was independent.

Willie Shoemaker used his whip sharply on *Tomy Lee, but he was now fifth on the outside where it was obvious he would have to stay. As in the Champagne a few weeks earlier, *Tomy Lee ran enough to win the race, but he will never do so running $1\frac{1}{8}$ miles when the others go the prescribed $1\frac{1}{16}$.

Namon had a four-length lead coming

First Landing, photographed this summer at Saratoga.

out of the club house turn. Sherry Prince, which had the initial advantage of the inside post, was running an adequate second. Crafty Skipper, which appears to have bad ankles, was third with Intentionally at his flank. First Landing, not advantageously placed between horses, was beginning to understand the challenge, but he was still worse than sixth.

Namon shortened stride abruptly past the 6-furlong pole so that one can't judge whether Shoemaker was less than prudent in making a bold move on *Tomy Lee on the extreme outside. *Tomy Lee went to the tiring Namon's withers and Intentionally willingly tried to match his move on the inside. Black Hills, running greenly, brushed the rail with Bill Hartack.

Crafty Skipper and Carolina Joy were still with the first flight, but First Landing, given room on the outside, began to pick them all up. Behind him, Sword Dancer took up the chase, too. Rico Tesio began his move from 11th place.

*Tomy Lee took the final turn on the lead in strong fashion for Shoemaker, with First Landing now in second place but with the race still all ahead of him. Intentionally was through at the 3-furlong-pole and Sword Dancer, moving fastest of all, zoomed outside of him and Sherry Prince, then was cut to the inside of the leading pair by Eric Guerin and straightened for the drive to the wire.

Rico Tesio had come through on the rail, but when Sword Dancer challenged him for third place it was quickly obvious that he was short for this one. For a split second nearing the eighth-pole it seemed that Sword Dancer's sheer speed might overtake the leaders, but he failed, and the battle was between *Tomy Lee and First Landing, the latter gaining on the leader's right flank, but with distance running out.

It would be news if Arcaro were anything less than awe-inspiring in a role so familiar, but this student is always thrilled as if it were a new discovery. His bat cracked on First Landing's hide at exactly the instant the colt sprung each stride, and in the last 4 jumps the pair of them got Shoemaker and *Tomy Lee.

INDEX

Gallop Poll	1130
Newcomers	1134
Racing Abroad	1131
Sales	1098
Stakes and Horses	1094
Stud News	1097

ILLUSTRATIONS

Allen F. Brewer Jr., 1092. Art Furley, 1123, 1124. Jockeys Hall of Fame, 1123. J. C. Meadors, cover, 1097, 1100, 1108, 1110, 1114. Bert and Richard Morgan, 1093, 1094. Turfotos, 1091.

The Blood-Horse

A Weekly Magazine for the Turf

VOL. LXXVI, No. 18 NOVEMBER 1, 1958

No one at the moment minded being wet, cold and miserable.

Arcaro weighed in with 5 pounds of mud and said, "I pulled down the third set of goggles at the three-eighths-pole and squinted the rest of the way in."

Statistically, First Landing got $175,985, pushing his income to $396,460, exceeding the world record of $349,462 set by Jewel's Reward last season. The race grossed $297,250, second-highest such figure of all time.

Of the enigma that is *Tomy Lee, trainer Frank Childs Sunday displayed a "double" splint about 3 inches below the colt's left knee.

"I fired the top spot you see there," he said, "and it was all right. Then it looked like it began working down on him and I figure that other knot is live and hurting him now. It's the only explanation I have for him running out. We're going back to Santa Anita tonight and I'll treat it there."

Childs left no doubt that he considers *Tomy Lee capable of taking First Landing. It looks like the beginning of a beautiful rivalry, because he hinted that owner Fred Turner Jr. is amenable to bringing the colt to Florida next spring. They might well be donnybrooking from the Flamingo right through the Triple Crown.

As for the others, most are finished for the season. Rico Tesio and Intentionally, fourth and fifth in the Garden State, will be in the Pimlico Futurity on November 22. There will be a gross and net of approximately $170,000 and $125,000 at Pimlico, but this is an off-year for that event; the stables of First Landing and Sword Dancer were practicing economy in stakes nominations when the Futurity (which has no supplementals) closed in 1955, and *Tomy Lee was only an embryo in England, hardly a prospect for a race way off in Baltimore.

CHARLIE JOHNSON

KENTUCKY

Knight's Night

Henry Hudson Knight, master salesman of trucks and horses during a successful business and sporting career, was honored by the Thoroughbred Club of America on Saturday, October 25, at the club's 27th annual testimonial dinner. The dinner, held at Keeneland, was attended by more than 400 members and guests.

Since Knight had specified that he did not wish to make a speech, the program was in the form of an interview, with J. B. Faulconer, director of public relations for Keeneland, asking the questions. This same procedure was followed in 1955, when James Fitzsimmons was honored.

Faulconer did not probe Knight's views on racing and/or breeding; rather, he

cued Knight in the recounting of his family and personal history.

The present Almahurst Farm, which comprises about 2,100 acres in Jessamine County, about 10 miles south of Lexington, includes 160 acres given Knight's great-great-grandfather by Gov. Robert Dinwiddie, of Virginia. A member of the Knight family has owned this acreage since 1802.

Knight left his Nicholasville home at the age of 20, and worked in various jobs until 1917, when he settled in Columbus, Ohio, as a salesman for a Cadillac dealer. Except for a year in the Army during World War I he was in the automobile and truck business for the next 35 years. From 1927-1952 he was special accounts representative for the truck-and-coach division of General Motors.

After speaking of his business career, Knight commented briefly on some of the top horses bred at Almahurst by his father and his uncles — Claude, Exterminator, Volga, Nervolo Belle, Peter Volo.

Knight entered the horse-breeding business with Standardbreds, and among the good ones he bred were Greyhound, Yankee Maid and Chestertown. He bought his first Thoroughbred, the broodmare Possible, in 1935, and he sold his first yearling, a colt out of Possible, at Saratoga in 1936. From 1936 until he dispersed most of his mares in 1955, there was not a year in which Knight did not consign yearlings to public auction.

Knight has been one of the biggest buyers in the history of Thoroughbred breeding, and some of his largest transactions were recalled by Faulconer, including wholesale purchases of stock from Emerson Woodward's Valdina Farms, Mrs. Ethel Mars' Milky Way Farm, John Marsch, Coldstream Farm, William Helis, and Marcel Boussac.

The honor guest offered side comments on several of his purchases:

"I bought Heliopolis for $240,000, syndicated him for $320,000, and kept one-quarter interest for myself.

"I sold all but 12 of the Valdina horses by telephone in 3 nights from San Antonio.

"When I bought the mares from John Marsch—Roscoe Goose was in on that—I sold all the Blue Larkspur mares to Warren Wright, including Blue Delight. I kept Irvana (dam of No Strings and granddam of Nail). She was a gray mare. I never had a gray mare that didn't produce a good runner.

"Those horses I bought from Boussac (*Goya II, *Priam II, *Hierocles, and *Adaris) didn't amount to much. They were as good as the average, but not what I expected."

In closing, Knight gave his principles of successful horse selling: "Get the best stock you can and display it the best way you can. Sell it the same as you would a truck."

George Swinebroad acted as master of ceremonies, and Dr. Arthur H. Davidson, TCA president, presented Knight a lifetime membership pin and a scroll.

Good Weather, Good Betting

Blessed with splendid weather for the first 10 days of its 11-day fall meeting, Keeneland last week finished its best meeting in history, the track's pari-mutuel handle topping 5-million dollars for the first time. This was the first time that a Keeneland meeting had included 3 Saturdays, but even so the final total of $5,238,570 was well above the expectations of track officials.

Best previous handle at a Keeneland meeting was $4,786,882, in 11 days in the spring of 1956. In last fall's 13-day meeting the track handled only $4,105,406. Since the fields for the Breeders' Futurity and the Alcibiades were no stronger than in 1957 and the Spinster field was considerably weaker, the upsurge must be attributed to good weather, and in a measure to the daily double and a daily eighth race.

Last year the take-out was 10 per cent, this year 14 per cent.

Attendance also boomed, with 89,023 persons attending the 11 programs. This too was a record for a fall meeting — last year the total was only 72,911 — but it was not a track record, set in the spring of 1953. Per capita betting this fall was $58.85, up $2.54 from the 1957 figure of $56.31.

Veitch Quits Whitney

Sylvester Veitch this week resigned as trainer for C. V. Whitney. He said he had made no plans beyond returning to his home in New York.

Veitch had been with Whitney since De-

(Continued on page 1118)

Mrs. Hellen hustled to a 2½-length victory over Mlle. Dianne in the 6-furlong Interborough Handicap at Jamaica. Her time on a sloppy track was 1:10.

STAKES AND HORSES

The Golden Rain

GARDEN STATE STAKES, Garden State Park, October 25, $100,000 added, 2-year-olds, $1\frac{1}{16}$ miles. Time 1:46⅘, track sloppy. Stakes division, $175,965, $59,450, $29,725, $14,862.

FIRST LANDING, c., *Turn-to—Hildene, by Bubbling Over (Christopher T. Chenery) 1
*TOMY LEE, c., *Tudor Minstrel—Auld Alliance, by Brantome (Fred Turner Jr.) 2
SWORD DANCER, c., Sunglow—Highland Fling, by By Jimminy (Brookmeade Stable) 3

Margins: head; 2; 3. Others, Rico Tesio, Intentionally, Black Hills, Moon Age, Carolina Joy, Restless Wind, Winsome Winner, Sherry Prince, Crafty Skipper, Namon. Scale weight, 122 pounds. Winner: C. T. Chenery, breder; J. H. Hayes, trainer; Eddie Arcaro, jockey.

FIRST LANDING'S RACING RECORD

Age	Starts	1st	2nd	3rd	Earned
2(S)	11	10	1	0	$396,460

First Landing had beaten most of the country's top 2-year-old colts in the one-mile Champagne Stakes at Belmont Park October 11, but the result was so inconclusive as to encourage a dozen challengers for C. T. Chenery's colt in the longer Garden State Stakes. First Landing was a 3-2 favorite, with *Tomy Lee second choice at 38-10. The other starters were 8-1 or more.

Namon showed his usual early speed, and was finished after a half-mile. *Tomy Lee then took over, and opened a 3½-length margin on the stretch turn. First Landing, sixth for a half-mile, advanced on the turn, reduced the gap to 1½ lengths at the eighth-pole, and got to the front a few strides from the finish. Sword Dancer, which finished well, was third, 2 lengths behind the leaders.

Time for the $1\frac{1}{16}$ miles, run on a track deep with water (Eddie Arcaro used 3 pairs of goggles), was 1:46⅘.

First money of $175,965 raised First Landing's earnings for the year to $396,460, a new record for a 2-year-old. Owner-breeder Christopher T. Chenery announced that his colt would not start again in 1958 and that he would be shipped to Hialeah Park, with the Flamingo Stakes as his primary objective.

Previously First Landing had won the Juvenile, Great American and Hopeful Stakes and the Saratoga Special, in addition to the Champagne. His only defeat was in the Futurity at Belmont Park, in which he failed to catch Intentionally.

*Turn-to, winner of the first Garden State Stakes in 1953, stands at Claiborne Farm, Paris, Ky. Hildene, which died last year, also is the dam of Hill Prince, Prince Hill, Third Brother, and Mangohick. Pedigree and family particulars were in *The Blood-Horse* of June 14, page 1268.

The Olympias

JOHN ALDEN HANDICAP, Suffolk Downs, October 25, $20,000 added, all ages, 6 furlongs. Time 1:13⅗, track muddy. Stakes division, $14,600, $4,560, $2,280, $1,140.

ALHAMBRA, 120, c., 3, Olympia—Robins Charm, by Epithet (Fred W. Hooper) 1
BULL STRENGTH, 124, g., 4, Olympia—Our Hostess, by *Bull Dog (Audley Farm) 2
FLYING BIRD, 116, g., 5, *Quibu—Ariel Bird, by Ariel (Red Head Stable) 3

Margins: 3; ½; 3. Others, Olympia Blend 106, General Riley 117, *White Cachet 115, Oclirock 113, Royal Battle 111, *Mark Antony 121, Hammer Mill 3, 112. Entry: General Riley and *Mark Antony (Mrs. J. P. Adams). Winner: Fred W. Hooper, breeder; C. R. Parke, trainer; Chris Rogers, jockey.

ALHAMBRA'S RACING RECORD

Age	Starts	1st	2nd	3rd	Earned
2(S)	11	6	1	1	$ 94,264
3(S)	19	8	1	4	83,371
Totals	30	14	2	5	$177,635

Seventeen horses were entered overnight for the John Alden Handicap, but because the track was muddy there were 7 scratches. Alhambra outran Hammer Mill after 3 furlongs and entered the stretch a length in front of Bull Strength. Bull Strength cut the margin to a half-length at the eighth-pole, but Alhambra pulled away in the last furlong to score by 3 lengths. Favored, he paid $4.20.

It was the fourth stakes success this year for Alhambra, which previously had accounted for the Hibiscus Stakes and the Sheridan and Longport Handicaps. He was second in the Meadowland Handicap and third in the Grassland Turf Handicap.

Olympia, which raced for Fred W. Hooper, Alhambra's breeder and owner, now is owned by a syndicate and stands at Danada Farm, Lexington. His 7 other stakes winners this year include Bull Strength. Alhambra's pedigree and family particulars were in *The Blood-Horse* of January 25, page 224.

Big Ketch

CANADIAN CHAMPIONSHIP, Woodbine, October 25, $50,000 added, 3-year-olds and upward, weight for age, $1\frac{5}{8}$ miles (turf). Time 2:46⅘, track soft. Stakes division, $34,900, $12,500, $7,500, $5,000.

*JACK KETCH, 126, c., 4 (Hasty House Farms) 1
*MAHAN, 126, h., 7, *Avenger II—*Sans Tares, by Sind (Hasty House Farms) 2
ANDREW ALAN, 121, c., 3, Stymie—Mercantile, by Market Wise (Mrs. Ethel D. Jacobs) 3

Margins: head; 4; head. Others, Bell Hop 3, 121, Ekaba 126, One-Eyed King 126, *Grey Monarch 3, 121, Spinney 126, Civet 126, Kitty Girl 123, The Schreiber 121, *St. Vincent 126. Entries: *Jack Ketch, *Mahan, and Ekaba (Hasty House Farms); *Grey Monarch (Windfields Farm) and Spinney (Louis R. Rowan). Winning jockey, John Sellers.

Nine of the 12 starters in the Canadian Championship had been shipped to Woodbine for the race, and invaders took home all the money. By far the most successful among the visitors were Mr. and Mrs. Allie E. Reuben, whose 3-horse entry finished 1-2-5, earning $48,000 of the gross purse of $60,500.

Spinney, winner of the 1957 Championship, set the pace, tiring after 9 furlongs. *Mahan then took the lead, but he was soon engaged by his stablemate *Jack Ketch. For the last quarter-mile the 2 horses were head-and-head, with *Jack Ketch reaching the finish in front. Andrew Alan was third, 4 lengths behind the leaders.

Bred in Ireland by F. B. O'Toole, *Jack Ketch

Oh Johnny won the Queens County Handicap October 25, for his third stakes win this year at Jamaica. He previously had won the Gotham and Grey Lag.

won the Maher Nursery Handicap and the La Touche Nursery Handicap at 2. He was given 126 pounds in the Irish Free Handicap, 3 pounds below the top-weighted No Complaint. Last year he won 3 of 4 starts in Ireland, taking the Irish Two Thousand Guineas and The Tetrarch and Whitehall Stakes and finishing second in the Madrid Free Handicap. He was less successful in England, finishing fourth in the Queen Elizabeth II Stakes and going unplaced in the King George VI and Queen Elizabeth Stakes.

Last winter Mr. and Mrs. Reuben purchased *Jack Ketch privately, and he joined the Hasty House racing string in the spring. In Chicago he was fourth to Round Table in the Laurance Armour Memorial and Arlington Handicaps, both on the turf, and at Woodbine, a week before the Championship, he set a new record for 1 1/16 miles on the grass.

Abadan, sire of Jack Ketch, won 8 of 16 starts in England and Ireland from 2 to 5, including the Phoenix Plate and the Union, Rose of York, Diadem and Select Stakes. He entered the stud at Old Connell Stud, County Kildare, Ireland, made one season, then was shipped to South Africa in 1953. *Jack Ketch was one of 12 foals in his only crop in the British Isles. Through 1957 his cumulative progeny index in Great Britain and Ireland was 3.60, and he has begun well in South Africa.

*JACK KETCH, b. c., 1954

ABADAN, b., 1947	Persian Gulf	*Bahram	Blandford
			Friar's Daughter
		Double Life	Bachelor's Double
			Saint Joan
	Affair	Fair Trial	Fairway
			Lady Juror
		Araminta	Tetratema
			Arabella
LAW, br., 1936	Son-in-Law	Dark Ronald	Bay Ronald
			Darkie
		Mother-in-Law	Matchmaker
			Be Cannie
	Anne o' Avon	Stratford	Swynford
			Lesbia
		Anne Lovely	Simon Pure
			Wheedle

F. B. O'Toole, breeder (in Ireland); Hasty House Farms, owner; Harry Trotsek, trainer. Family No. 1.

RACING RECORD IN IRELAND AND ENGLAND

Age	Starts	1st	2nd	3rd	First Money
2(S)	6	2	0	1	£ 1,170½
3(S)	6	3	1	0	4,796
Totals	12	5	1	1	$ 5,966½

RACING RECORD IN U. S. A.

Age	Starts	1st	2nd	3rd	Earned
4(S)	8	3	0	1	$ 52,700

LAW. Once third in 11 starts at 2, 3. 3rd Sceptre S. 9 foals—
*JACK KETCH (Abadan). Stakes, above.
FATHER THAMES (River Prince). 7 wins, 2 to 7. Queen's Prize H., Great Metropolitan H.
RIVER PATROL (River Prince). 10 wins, 3 to 6.
Other winners: FLOW (River Prince), STUFF GOWN (The Bug).
Placed: DRUIDESS (Faroe), NESITA (River Prince).
Unplaced: ROYAL SCHOLAR (River Prince), THE MAGI (Le Sage).

ANNE O' AVON. Unraced. Dam of—
LITTLE HORSE. 1 win at 6.
LAW. Placed, producer, above.

A Quick Payment

NEW YORK HANDICAP, Belmont Park, October 20, $25,000 added, 3-year-olds and upward. 1⅜ miles (turf). Time 2:17⅕, track firm. Stakes division, $18,745, $5,860, $2,930, $1,465.

*ANXIOUS MOMENT, 114, g., 4 (Jack R. Hogan) 1
ONE-EYED KING, 117, c., 4, *Nasrullah—Siama, by Tiger (Cain Hoy Stable) 2
*MYSTIC II, 114, c., 4, Relic—Tosca, by Tourbillon (C. M. Kline) 3

Margins: ¾; ¾; 3. Others, *Rafty 120, *Langton Breeze 124, *Gallic 3, 110, Pop Corn 119, *Meeting 116, *St. Amour II 118, Jocko's Walk 116. Winning jockey, William Shoemaker.

The field for the New York Handicap, one of the longest flat stakes of the New York season, appeared well matched, and the bettors had difficulty in appraising form for its 11 furlongs. One-Eyed King and *St. Amour II were joint favorites at 4.40-1 each, but 5 others were less than 10-1.

The Argentinian *Meeting set the pace, followed by the French-bred *Mystic II and the Irish *Anxious Moment. *Mystic II inherited the lead when *Meeting tired after a mile, but *Anxious Moment proved stronger in the stretch, taking over just inside the eighth-pole. One-Eyed King also closed strongly, moving into second place in the last sixteenth. The winner paid $20.60.

Bred by the Littlewell Stud of Ireland, *Anxious Moment was sold privately, before he began racing, to O. J. Ryan. Last year he won 3 races and was third in the Ventnor Handicap. This season he had been a consistent turf runner in overnight races and had finished a close fourth in the Sussex Turf Handicap.

Early in October Ryan sold *Anxious Moment privately for $35,000 to Jack R. Hogan, owner of Jacnot Farm, near Chicago. The New York was the gelding's second start and second win in Hogan's colors.

Magic Red, bred in England by the late Marshall Field III, won 3 of 19 starts from 2 to 4. His best performers have been Red Peak, Medina, and Grey Magic.

*ANXIOUS MOMENT, gr. g., 1954

MAGIC RED, gr., 1941	Link Boy	Pharos	Phalaris
			Scapa Flow
		Market Girl	Martagon
			Koster Girl
	Infra Red	Ethnarch	The Tetrarch
			Karenza
		Black Ray	Black Jester
			Lady Brilliant
SOME ANXIETY, gr., 1944	Bobsleigh	Gainsborough	Bayardo
			Rosedrop
		Toboggan	Hurry On
			Glacier
	Fiery Cross	Fairway	Phalaris
			Scapa Flow
		Crosspatch	Tetratema
			Lady Disdain

Littlewell Stud, breeder (in Ireland); Jack R. Hogan, owner; J. E. Ryan, trainer. Family No. 2.

Age	Starts	1st	2nd	3rd	Earned
2	2	0	0	0	------
3	15	3	1	3	$ 13,737
4(S)	18	4	6	3	41,045
Totals	35	7	7	6	$ 54,782

SOME ANXIETY. Once second, once third in 3 starts at 2. 4 foals—
*ANXIOUS MOMENT (Magic Red). Stakes, above.
TURKS RELIANCE (Turkhan). 3 wins at 2, 3.
B. GREY (Magic Red). Unplaced at 3.
HAD (Cagire II). 2yo of 1958.

FIERY CROSS. 2 wins at 2. Dam of—
*TORCH OF IRAN. 9 wins, 4 to 6, $34,215.
*SHAZADA. 3 wins at 2, 3.
CROSS OF GOLD. 1 win at 3.
SOME ANXIETY. Placed, producer, above.

Lone Star

SPINSTER STAKES, Keeneland, October 23, $50,000 added, 3-, 4-, and 5-year-old fillies and mares, 1⅛ miles. Time 1:49⅖, track fast. Stakes division, $43,190, $14,730, $9,206, $5,523.

BORNASTAR, 123, 5, *Alibhai—Farmerette, by *Sickle (J. Graham Brown) 1
MOON GLORY, 119, 3, *Norseman—Moonflower, by *Bull Dog (Leslie Combs II and Brownell Combs) 2
WOODLAWN, 123, 4, Challenge Me—Jeannie Pie, by Easy Mon (Mrs. William H. Veeneman) 3

Margins: 5; 3¼; 1½. Others, Hasty Doll 3, 119, Las Olas 3, 119, Belle Point 3, 119, Bug Brush 3, 119, Little Pache 123. Winner: Shawnee Farm, breeder; W. Graves Sparks, trainer; Ken Church, jockey.

BORNASTAR'S RACING RECORD

Age	Starts	1st	2nd	3rd	Earned
2	--	--	--	--	------
3	11	4	2	1	$ 15,070
4(S)	13	5	3	0	85,285
5(S)	10	7	1	0	107,406
Totals	34	16	6	1	$207,761

For each of its first 2 runnings Keeneland's Spinster Stakes drew an outstanding field. This year it drew only an outstanding mare, J. Graham Brown's Bornastar, surprise winner over Pucker Up in the 1957 renewal. A 3-10 favorite, Bornastar took the lead from Little Pache at the half-mile-pole and drew away with authority, reaching the finish 5 lengths in advance of Moon Glory.

It was the fifth stakes atempt and third stakes victory this year for Bornastar. She previously had won the Beverly and Falls City Handicaps, but was unplaced in the New Castle Stakes and the Delaware Handicap. Trainer W. Graves Sparks had no explanation for the poor races in the East; he suspected that the mare disliked the Delaware Park racing strip.

Bornastar was shipped from Keeneland to Garden State Park, where she was to meet a number of the leading fillies and mares in the East in the $50,000-added Vineland Handicap on November 1.

*Alibhai, which stands at Spendthrift Farm, Lexington, has 5 other stakes winners this year. Farmerette, an excellent race mare and also the dam of Miss Mommy, Greek Lady, and Bully Boy, is owned by Mrs. Parker Poe's Shawnee Farm, which bred Bornastar and sold her to Brown for $21,500 at the 1954 Keeneland summer sales. Pedigree and family particulars were in *The Blood-Horse* of June 14, page 1268.

Partners' 1-2

CORONATION FUTURITY, Woodbine, October 18, $10,000 added, 2-year-olds foaled in Canada, 1 1/16 miles. Time 1:45⅘, track fast. Stakes division, $24,555, $2,000, $1,000, $500.

BULL VIC, c. (Maloney and Smythe) 1
MAJOR FLIGHT, c., Bunty Lawless—Broomflight, by Deil (Maloney and Smythe) 2
NEW PROVIDENCE, c., Bull Page—Fair Colleen, by Preciptic (Windfields Farm) 3

Margins: 1; neck; ½. Others, Sunday Sail, Le Grand Rouge, Brown Panther, Mr. Rooster, Chopavane, Plenty Fair, Bold Scholar, Theo Geo, Rube's Ace, Bingo King, Chop O'Lark. Weight, 122 pounds. Entries: Rube's Ace and Chop O'Lark (Shermanor Farms); Bull Vic and Major Flight (Maloney and Smythe); Mr. Rooster and Chopavane (Viscount Hardinge). Winning jockey: A. Coy.

Bull Vic had won 4 consecutive races for Larkin Maloney and Conn Smythe since September 8, and included in the string were the Carleton and Display Stakes. For the Coronation Futurity,

he and stablemate Major Flight were odds-on favorites.

Bull Vic ran 5 to 10 lengths off the pace for the first half-mile, poked his head in front at the far turn, held off the challenge of New Providence, and won by a length from Major Flight, which had closed very nicely from even farther back than his running-mate.

The winner, whose dam is a half-sister to Canadiana, was bought for the partnership for $10,000 at E. P. Taylor's price-tag sale of yearlings, at Windfields Farm September 16, 1957.

Bull Page, which stands at Springbrook Farm, Brampton, Ontario, has one other stakes winner this year.

BULL VIC, b. c., 1956

BULL PAGE, dk. b., 1947	*Bull Dog	*Teddy
		Plucky Liege
	Rose Leaves	Ballot
		*Colonial
	Blue Larkspur	Black Servant
		Blossom Time
VICTORIANA, b., 1952	Occult	*Dis Donc
		Bonnie Witch
	Bunty Lawless	Ladder
		Mintwina
	Nandi	Stimulus
		*Golden Feast
	*Osiris II	Papyrus
		Most Beautiful
	Belmona	King James
		Belmon

E. P. Taylor, breeder; Larkin Maloney and Conn Smythe, owners; John Starr, trainer. Family No. 10.

Age	Starts	1st	2nd	3rd	Earned
2(S)	15	7	3	1	$14,140

VICTORIANA. Unraced. 1 foal—
BULL VIC (Bull Page). Stakes, above.

IRIBELLE. 2 wins at 2, 3. 4 foals—
BENNINGTON. 14 wins, 2 to 7. Erie Claiming S., King Edward Gold Cup H., Durham Cup H.
BRITANNIA. 11 wins, 2 to 4. Dam of Myanna.
CANADIANA. 20 wins, 2 to 5, $173,116. Mid-Summer S., Miss Cleveland S., Princess Elizabeth S., Coronation S., Cup and Saucer H., Queen's Plate, Test S., Vagrancy H. Highlander H., Jacques Cartier S., Wild Mink H. Placed in 13 other stakes.
VICTORIANA. Producer, above.

Oh, Jamaica

QUEENS COUNTY HANDICAP, Jamaica, October 25, $25,000 added, 3-year-olds and upward. 1 1/16 miles. Time 1:43⅗, track sloppy. Stakes division, $18,127, $5,670, $2,835, $1,417.

OH JOHNNY, 120, h., 5, Johns Joy—Saracen Flirt, by Pilate (Mrs. Wallace Gilroy) ---------- 1
WHATITOLDYOU, 112, g., 5, *Flushing II—Santa Elisa, by Hadagal (R. S. Howard) -------- 2
EDDIE SCHMIDT, 123, h., 5, Count Speed—Paradise, by *Alibhai (L. G. Burns) ---------- 3

Margins: head; 1½; nose. Others, Tick Tock 123, *Mystic II 110, My Night Out 115, Go Lightly 116. Winner: Wallace Gilroy, breeder; N. R. McLeod, trainer; William Boland, jockey.

OH JOHNNY'S RACING RECORD

Age	Starts	1st	2nd	3rd	Earned
2	18	4	2	3	$ 14,545
3(S)	19	6	1	8	114,465
4(S)	16	5	1	1	87,250
5(S)	16	3	2	3	99,678
Totals	69	18	6	15	$315,938

As winner of the Princeton and Vosburgh Handicaps in his last 2 starts, Tick Tock was favorite for the Queens County Handicap at 2.35-1, but the bettors also liked Oh Johnny (2.80-1) and Eddie Schmidt (2.95-1).

Go Lightly and Tick Tock had good early speed, but the former weakened after 5 furlongs. Oh Johnny, third from the start, began to advance on the favorite mid-way in the stretch turn, took the lead at the eighth-pole, and was under a hard drive in the last yards to repel the bid of Whatitoldyou. Eddie Schmidt, Tick Tock, and *Mystic II were noses apart 1½ lengths behind the leaders.

It was the third success this year for Oh Johnny, which had captured the Gotham Stakes and Grey Lag Handicap at the Jamaica spring meeting. In the 5 months since the Grey Lag he had been unplaced in 5 stakes and second in an overnight race. Early this year he was second in the McLennan Handicap and third in the Royal Palm, New Orleans, and Appleton Handicaps.

Johns Joy, which is owned by J. A. Kinard and Charles A. Kenney and stands at Stoner Creek Stud, Paris, Ky., has 3 other stakes winners this year. Saracen Flirt also is the dam of the Canadian stakes winner Silly Sara. Pedigree and family particulars were in *The Blood-Horse* of April 12, page 814.

Bagdad Bags Another

CHILDREN'S HOSPITAL HANDICAP, Bay Meadows, October 18, $20,000 added, 2-year-olds, 1 1/16 miles. Time 1:43⅗, track fast. Stakes division, $13,700, $4,000, $3,000, $2,000.

BAGDAD, 122, c., Double Jay—*Bazura, by Blue Peter (H. B. Keck) ---------- 1
MONK'S HOOD, 116, c., *King's Abbey—Sunbonnet Sue, by Sun Teddy (E. O. Stice and Sons) 2
KUBLA KHAN, 111, c., *Alibhai—Tonga, by Polynesian (Blue Stem Stable) ---------- 3

Margins: ½; ½; neck. Others, Chip-Bo-Dale 114, Rolake 109, Amerind 114, King O'Turf 116, Victory Beauty 114, Tiger Taylor 111, Toplofty 111, Lotsoluck 114. Entry: Kubla Khan and Toplofty (Blue Stem Stable). Winner: Claiborne Farm, breeder; J. S. Dunn, trainer; George Taniguchi, jockey.

BAGDAD'S RACING RECORD

Age	Starts	1st	2nd	3rd	Earned
2(S)	13	5	1	2	$ 53,725

Bagdad had not run as far as 1 1/16 miles, but his come-from-behind style suggested that he could do it, and the bettors made him a 9-to-10 favorite for the Children's Hospital Handicap. The closest thing to him on the board was Chip-Bo-Dale (nearly 4 to 1), which had finished third to Howard Keck's runner in the San Mateo Handicap, September 27 at Bay Meadows. Seven of the 9 other competitors were sent away at odds longer than 25 to 1.

Lotsoluck and Tiger Taylor gambled on the pace and failed. Bagdad, in fifth place, about 6 lengths behind the leaders at the far turn, ran around the front-runners to get control at the top of the stretch, then held off Monk's Hood to win by a half-length.

Bred by Claiborne Farm, Bagdad won a division of the Lafayette Stakes and was third to First Landing in the Juvenile Stakes before being sold to Keck. Since his move to California he had been third in the Del Mar Futurity and had won the San Mateo.

He is the third stakes winner this year for Double Jay, which stands at Claiborne Farm, Paris, Ky. His pedigree and family particulars were in *The Blood-Horse* of May 3, page 992.

Quick Mrs. Hellen

INTERBOROUGH HANDICAP, Jamaica, October 23, $20,000 added, all ages, fillies and mares, 6 furlongs. Time 1:10, track sloppy. Stakes division, $14,602, $4,570, $2,285, $1,142.

MRS. HELLEN, 110, 4 (F. McIvor Prickett) ---- 1
MLLE. DIANNE, 114, 4, Call Over—Baymelia, by Supremus (H. H. Polk) ---------- 2
ALANESIAN, 123, 4, Polynesian—Alablue, by Blue Larkspur (W. Haggin Perry) ---------- 3

Margins: 2½; 2; ½. Others, Dandy Blitzen 3, 112, Fanciful Miss 110, Dance Card 3, 114, Happy

(Continued on page 1124)

Reneged enters the stud next year at Hurstland Farm, Midway, Ky.

STUD NEWS

Part of a shipment of 11 horses, the largest ever flown from Europe to Lexington, romp in a Spendthrift Farm field. The 3 weanlings are a colt by Darius—*Warbler, owned by Louis E. Wolfson; a colt by Never Say Die—*Jessamine II, owned by Leslie Combs II and Mrs. John Olin; a filly by *Court Martial—Cottesmore, for Combs and Mrs. John W. Hanes.

Reneged to Hurstland

Woodley Lane Farm's Reneged, a stakes winner each of the last 4 years, has been retired from racing and will enter the stud next year at the Nuckols Brothers' Hurstland Farm, Midway, Ky. His fee will be $1,000 for a live foal, with a 3-year contract required.

By Revoked—White Samite, by Gallant Fox, Reneged was bred by John A. Bell Jr., who sold him as a weanling to John H. Clark for $3,200 at the 1953 Keeneland fall sales. Clark sold the colt privately to the Nuckols Brothers, who got $13,700 for him as a yearling at the 1954 Keeneland summer sales. The Woodley Lane Farm of Steven B. Wilson, Joseph R. Straus, and Lafayette Ward bought him, and he raced in their colors throughout his career.

At 2 Reneged won the Flash and Troy Stakes, but he bowed a tendon at Saratoga and was on the shelf for almost a year. In the fall of his 3-year-old season he was one of the best of his division, winning the Benjamin Franklin, Yankee, Discovery, and Jerome Handicaps. In November, 1956, he developed a quarter-crack, the next month he again bowed a tendon, and these 2 ailments combined to keep him inactive until mid-summer of 1957. Once again he bounced back, winning the Manhattan and Saratoga Handicaps and placing in the Sysonby and Nassau County Handicaps and the Jockey Club Gold Cup.

Reneged's high ranking among his contemporaries was indicated by his weights in the Experimental Free Handicap and the Blood-Horse Handicaps. He received 118 pounds at 2, 124 at 3, and 122 at 4.

This year Reneged raced only 6 times, winning the American Legion Handicap and placing in the Fall Highweight, Nassau County, and Sysonby Handicaps and the Woodward Stakes.

In 4 seasons Reneged won 12 of 35 starts, was 7 times second, 6 times third, and earned $285,395.

White Samite, dam of 6 other winners, is out of Ommiad, which also produced the stakes winners Sir Damion and Sobieha and the stakes producers Omayya, Land of Oz, and Hinda.

Profit in Battle Morn

Battle Morn, sire of Warhead, has been sold by his Puerto Rican owner to the San Juan Racing Association. Henry B. Wessel Jr., general manager of the El Commandante race track, negotiated the purchase from J. E. Castro for $75,000.

Wessel said that the racing association had been searching for a means of assisting the local breeding industry, and it was felt that the acquisition of Battle Morn "was the first step in that program."

Battle Morn, bred and raced by Harry F. Guggenheim, won the Grand Union Hotel Stakes, was second in the Hopeful and Champagne Stakes, and third in the Saratoga Special, and the next year he was second in the Wood Memorial. He had his first crop of foals in 1954, the second in 1955, and at Keeneland in the fall of 1957 Guggenheim and E. K. Thomas sold him to Castro for $3,500.

This year 2 colts and a filly from Battle Morn's second crop of 9 foals have won stakes, Warhead and Battle Neck and the filly Any Morn.

SALES

Strong Demand for Yearlings

When the last yearlings had been hurried out of the sales barns at Keeneland to make room for the broodmares and other stock that were to be sold next, there was no question that the market had been strong. With buyers arriving and departing in relays as their quotas were filled, interest was sustained throughout the 9 long sessions, and on the final night, which Col. P. T. Chinn had advertised as "give-away night" and "murder on breeders," the highest average of the series was reached. The $2,822 average for a total of 665 yearlings was 6.9 per cent higher than for the fall sales of 1957.

Appraisal of the market was complicated, however, by a switchback in the policy of the Breeders' Sales Company. In 1957 it sold only 235 yearlings in the summer auctions, obtaining the spaciously high average of $11,789 and leaving a record number to be disposed of later in the year. The fall average again was higher than in 1956, but when figures for the summer and fall series were combined, both the average and volume of sales were lower.

This year the company restored the summer auctions to a more normal figure, with the result that the July average dropped by 18.4 per cent, but the average price for the record total of 1,022 yearlings in the summer and fall sales, taken together, was 3.0 per cent higher than last year. The combined average was still 1.8 per cent lower than in 1956, when the fall sales were held after the race meeting at Keeneland had ended.

	No.	*Amount*	*Avg.*
1956			
Summer	350	$3,462,000	$ 9,891
Fall	579	1,451,500	2,507
	929	$4,913,500	$ 5,289
1957			
Summer	235	$2,770,500	$11,789
Fall	698	1,843,600	2,641
	933	$4,614,100	$ 4,945
1958			
Summer	357	$3,432,600	$ 9,615
Fall	665	1,876,400	2,822
	1,022	$5,309,00	$ 5,195

Fillies normally represent a minority of the yearlings in the summer sales, a majority in the fall. In the sales concluded last week the yearlings were evenly divided as to sex, a fact which tended to raise the average slightly; if colts had numbered 47 per cent of the total, as they did in 1957, the over-all average for the fall sale would have been about $2,784, assuming that the average for each sex remained the same as it actually was.

COLTS

Year	*No.*	*Amount*	*Avg.*
1954	293	$ 717,900	$ 2,450
1955	251	714,900	2,848
1956	278	897,000	3,227
1957	328	1,022,400	3,117
1958	332	1,152,700	3,472

FILLIES

Year	*No.*	*Amount*	*Avg.*
1954	327	$ 557,300	$ 1,704
1955	261	447,900	1,716
1956	301	554,500	1,842
1957	370	821,200	2,219
1958	333	723,700	2,173

The strength of the market, as compared with the fall sales of 1956 as well as those of 1957, was most clearly indicated, perhaps, by the tables showing distribution according to prices paid. A maximum bid of $900, which would have bought 20 per cent of the yearlings offered in the fall of 1955 or 1956, was required to obtain the bottom 10 per cent this year. The higher prices were evident at all levels, though the smaller number of extra good yearlings excluded from the summer auctions left the fall sales with fewer to sell at prices above $10,000.

The highest priced yearlings in the fall sales, with consignors (in parenthesis) and buyers, were the following:

B. c. by Helioscope—Spindrift, by Johnstown (Woodvale Farm)
Tommy Gentry, agent $25,000

B. c. by *Turn-to—Spiral Pass, by *Pharamond II (Patrick Calhoun Jr.)
Arthur W. Grafton, agent 19,500

B. f. by *Royal Charger—Marta, by Haltal (Woodvale Farm)
Hurstland Farm, agent 18,000

B. f. by Olympia—*Vibration II, by Sir Cosmo (Reno B. Renfrew)
Tommy Gentry, agent 16,200

B. c. by Intent—Mum's the Word, by *Heliopolis (Circle M Farm)
Brookfield Farm 15,500

Ch. f. by Helioscope—Miss Zibby, by Omaha (Reno B. Renfrew)
P. L. Grissom 15,000

Dk. b. or br. c. by Hasty Road—Miss Energy, by Errard (Tollie Young, agent)
Hasty House Farm 14,000

Br. c. by Great Circle—Hermitage Girl, by Hash (Patrick Calhoun Jr.)
H. K. Stevens, agent 12,000

Young Tommy Gentry bought the $25,000 *Heliopolis colt for the account of William Helis Jr. and the $16,200 Olympia filly for Eugene Mori, he said.

Table showing number and percentage of yearlings in given price groups in Keeneland fall sales, 1957 and 1958.

	1957		*1958*	
	No.	*%*	*No.*	*%*
$ 100-$ 500	28	4.0	15	2.3
600- 1,000	139	19.9	93	14.0
1,100- 1,500	120	17.2	130	19.5
1,600- 2,000	107	15.3	108	16.2
2,100- 3,000	130	18.6	117	17.6
3,100- 5,000	110	15.8	118	17.7
5,100- 10,000	46	6.6	73	11.0
Over 10,000	18	2.6	11	1.7
	698	100.0	665	100.0

SUMMARY BY SESSIONS

Session	*No.*	*Amount*	*Avg.*
Thurs. night	79	$ 226,800	$2,871
Friday night	79	239,100	3,027
Sat. night	74	205,500	2,777
Mon. aft.	73	191,500	2,623
Mon. night	75	210,400	2,805
Tues. night	75	216,900	2,892
Wed. night	68	184,000	2,667
Thurs. night	75	174,100	2,321
Fri. night	66	228,100	3,456
	665	$1,876,400	$2,822

Table showing maximum prices required to purchase given percentage of yearlings sold at Keeneland fall sales in each of the last 3 years.

	1956	*1957*	*1958*
10%	$ 700	$ 700	$ 900
20%	900	1,000	1,100
30%	1,200	1,200	1,400
40%	1,500	1,500	1,700
50%	1,700	1,800	2,000
60%	2,100	2,100	2,500
AVG.	*2,507*	*2,641*	*2,822*
70%	2,800	2,700	3,100
80%	3,700	3,400	4,000
90%	5,000	5,000	5,800
95%	6,500	7,000	7,500
100%	21,000	36,500	25,000

Yearling Summaries

Wednesday Night, October 22

Sixty-nine yearlings were sold at Keeneland Wednesday night for $184,000, average $2,667. The largest consignment was that of the Penn Brothers' Kingston Farm,

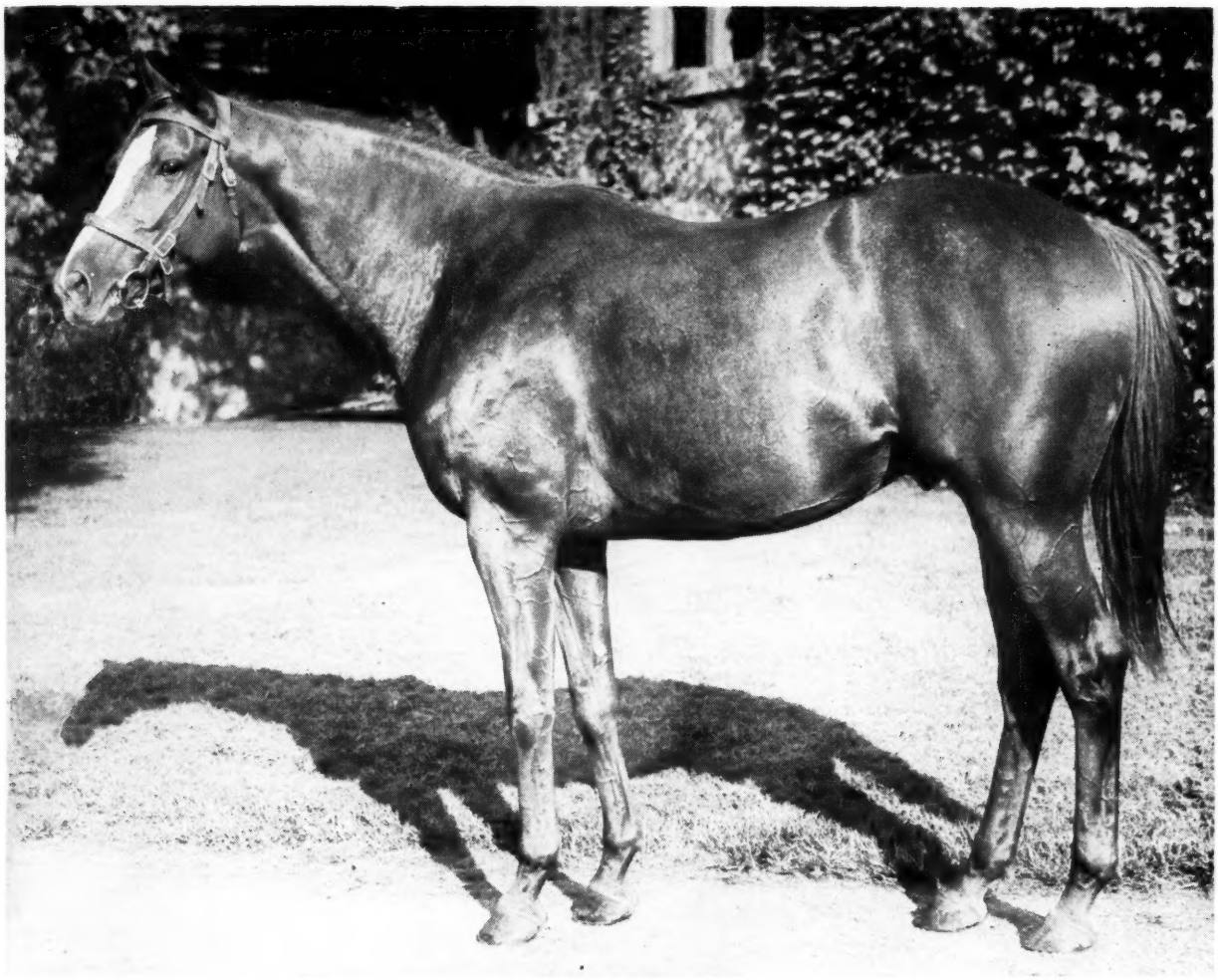

PRINCE JOHN

Here is an exceptional son of *Princequillo . . . from a distinguished racing and sire family. Prince John won $212,818 — or more money as a 2-year-old than any other son of *Princequillo. That Prince John did not race after his 2-year-old season was no fault of his; he broke a bone in his foot in a non-training accident. He beat at 2, horses which went on to run 1-2 in the Kentucky Derby and 1-2-3 in the Preakness and Belmont Stakes. Prince John is out of a sister to Fleet Rings, half-sister to Cosmic Bomb from the great *Herodias family.

*PRINCE JOHN, ch. 1953, by *Princequillo—Not Afraid, by Count Fleet*

Fee $2,000 Live Foal

ELMENDORF FARM

Ed Carmichael, Manager **Paris Pike, Lexington, Ky.**

Crown Crest Farm's War Ribbon, dam of Battle Dance, was sold in foal to Roman for $35,500 at the Monday, October 27, sale. The buyer, for the account of Mrs. John Galbreath, was John H. Clark.

which sold 26 head for $61,000, average $2,346.

Biggest price of the session was the $8,700 which H. F. Dick paid for A. B. Karsner's colt by *Royal Gem II out of the 1951 Black-eyed Susan Handicap winner Discreet. Karsner had bought the colt for $2,000 from Elmendorf Farm's consignment to the summer sales at Keeneland. Summary:

LOUIS COX

Ch. c. by Mr. Trouble—Flying Time, by Eight Thirty ..... Clark Horse Agency $ 7,500
Dk. gr. f. by *Ardan—Miss Elkhorn, by Unbreakable ..... W. L. Lewis Jr. 1,900
B. f. by Eternal Bull—Romary Ann, by Roman ..... J. L. Homan 2,800
*B. f. by Solonaway—The Lady in Red, by Solario ..... Melvin Carter, agent 2,200

A. B. KARSNER

B. c. by Requested—Camouflet, by Bimelech ..... George A. Haynes 6,200
B. f. by Errard King—Carry Home, by Carrier Pigeon ..... Harvey Casey 1,300
Br. f. by *Ardan—Clear Cut, by *Royal Gem II ..... W. Van Gorp 1,000
Ch. c. by Errard King—Close Play, by Shut Out ..... A. Berentsen 3,000
Br. c. by Education—Cynisca, by Display ..... J. F. Luck 2,400
Ch. c. by *Royal Gem II—Discreet, by Eight Thirty ..... H. F. Dick 8,700
Ch. f. by *Moondust II—French Gossip, by Free France ..... H. K. Goodpaster, agent 4,000
B. c. by Dark Star—Holiday Girl, by *Jacopo ..... S. D. Quarles 5,000
Ch. c. by With Pleasure—Miss Stage, by Stagehand ..... T. C. Quisenberry 6,300
B. f. by Errard King—Sweet Caress, by Alquest ..... J. Gavegnano 3,000
B. f. by One Hitter—Traditional, by Bull Lea ..... H. Tinker, agent 2,300
B. c. by *Bernborough—War Wise, by Sweep All ..... W. A. Kelley, agent 5,000

A. B. KARSNER, Agent

Ch. f. by Money Broker—Chantilly, by Challedon ..... Earl Wooldridge 1,100

LEWIS KELLY

Br. f. by Roman Bout—Party Dress, by Okapi ..... James A. Dugan 500

KING RANCH

B. f. by Middleground—Blue Darter, by Blue Larkspur ..... Cromwell Bloodstock Agency 2,300
Ch. f. by Poised—Bold Maid, by Bold Venture ..... J. C. Meyer, agent 1,200
B. c. by Bimelech—Bon-bee, by Depth Charge ..... H. Tinker, agent 1,800
B. f. by Prophets Thumb—Exclusion, by Shut Out ..... Thomas Piatt 1,300
Ch. f. by Middleground—Handful, by Equestrian ..... John Goldberg 1,200
B. f. by Middleground—Ocean Brief, by Roman ..... John L. Bond, agent 2,900
Ch. c. by Poised—Top Bidder, by Depth Charge ..... Arnaldo Ruiz 1,200

MRS. W. N. KING

B. c. by Futuramatic—Wiloee, by Chilhowee ..... Virgil Hisle, agent 1,500

KINGSTON FARM (Penn Brothers)

B. c. by Blue Man—Annfranbee, by Zacaweista ..... W. B. Blackford 1,700
Blk. f. by *Ispahan—At Midnight, by Blue Yonder ..... Col. A. B. Harwood 1,100
B. c. by Signator—Birthright, by Questionnaire ..... C. Hartwick, agent 1,300
B. f. by Devil Diver—Cellarette, by Briarlet ..... R. Dees, agent 2,800
B. f. by Eternal Lark—Dancing Deb, by Swing and Sway ..... Carmichael Smith 1,700
Br. c. by *Ispahan—Dark Alma, by *Dark Jest ..... Harold Snowden, agent 1,500
B. c. by Devil Diver—Darting Brook, by Brookfield ..... William Blackford, agent 1,200
B. c. by Bimelech—Diva, by Bull Lea ..... T. Edward Gilman 5,900
Ch. c. by Papa Redbird—Endowed, by Maeda ..... W. F. Frazee, agent 7,000
B. c. by Great Circle—Esta Sweep, by Bull Lea ..... Harold Snowden, agent 2,000
B. c. by *Ispahan—Gloria Ileen, by Okapi ..... John C. Lawrence 2,000
B. f. by *Rico Monte—Honor Roll, by *Brown King ..... J. H. Van Wert, agent 1,600
Ch. c. by Sub Fleet—Land of Nod, by Eight Thirty ..... A. H. Burrus, agent 2,100
Ch. f. by *Ispahan—Mary Mack, by Ariel Toy ..... William Saylor 1,100
B. f. by Signator—Miss Butchey, by Chief Barker ..... Frank Sadler, agent 1,300
B. c. by Guillotine—Miss Wezie, by *Boswell ..... R. J. Hulse 2,400
B. f. by Buy and Sell—Obee, by Peace Chance ..... Col. A. B. Harwood, agent 1,400
Ch. f. by Blue Master—Omalisa, by Omaha ..... John A. Thornburg 1,000

ROMAN TREAD

HALF-BROTHER TO BOLERO, WATCH YOUR STEP, COUNTY CLARE

ROMAN TREAD'S pedigree is very much alive today. In fact, his 2-year-old half-brother WATCH YOUR STEP won the Sapling Stakes at Monmouth by 4½ lengths beating two of the three best 2-year-olds in the East, Intentionally and Restless Wind. Another half-brother, Bolero, continues to rank among the leading sires in America with his Battle Dance passing $200,000 in earnings. Another half-brother, County Clare, has entered the stud in Kentucky.

Roman Tread is a son of the remarkable sire Roman and is out of the Wise Counsellor mare Stepwisely, a half-sister to Quickly, the dam of the brilliant sires Count Fleet, Depth Charge and Count Speed. Everywhere you turn in this pedigree you find sire success . . . and from the appearances of his first two crops sire success will revolve around Roman Tread.

STANDS IN PENNSYLVANIA AT A FEE OF $500 LIVE FOAL

ROMAN TREAD, dk. b., 1951, by Roman—Stepwisely, by Wise Counsellor

(Property of Mrs. Marion duPont Scott and General and Mrs. Charles B. Lyman)

MAUI MEADOW FARM

West Chester, Pennsylvania **Phone: Swineburne 3-1255**

at 2

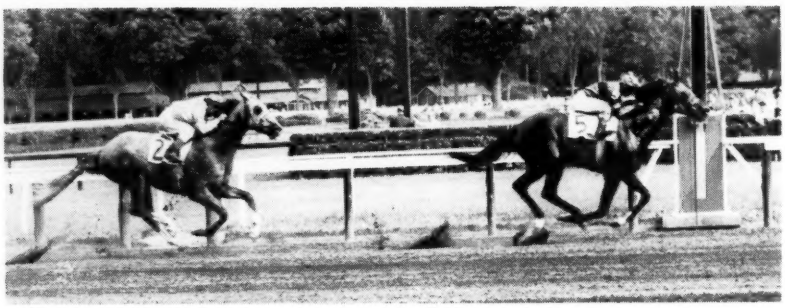

RENEGED won Saratoga's Flash Stakes under top weight of 122 lbs. He is pictured winning from Head Man (114). Earlier he had equaled a world mark, had won the Troy Stakes at Jamaica.

at 3

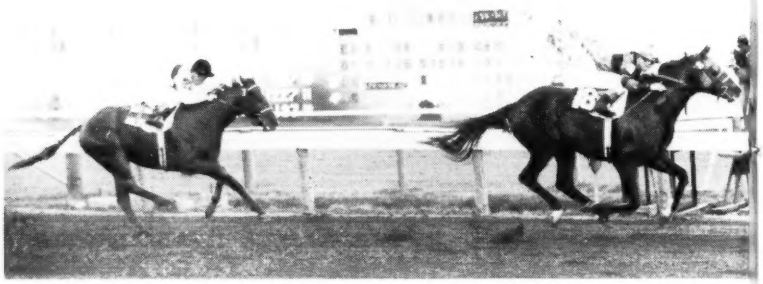

RENEGED carried highweight of 126 lbs. in the Yankee Handicap. He led the way over a heavy track to win from Kingmaker and Oh Johnny.

RENEGED has been a special sort of horse ever since the day he equaled the world's record for 4½ furlongs at Belmont as a 2-year-old. To look at him one knew he was a special horse by his magnificent physique; he was special on the race track in his ability to win stakes from 5½ furlongs to 1½ miles, against top class opposition, and under the highest weights. At the same time his luck was special —of the unfavorable variety. In each of his four racing seasons he had to overcome bows and other injuries. He did so with a magnificent courage that earned him a special spot in the hearts of those who knew him.

After equaling the world mark at 2, Reneged won the Troy Stakes at Jamaica and then won the Flash Stakes at Saratoga under top weight of 122 lbs. That ended his 2-year-old career.

He came back to the races nearly a year later, July 1956, and was a top-flight 3-year-old until November when a bruised heel stopped him again. In the one-mile Jerome Handicap at Belmont he scored a convincing four-length win over Tick Tock, Countermand, Head Man, and 11 days later won the 1⅛-mile Discovery Handicap impressively from Riley, Oh Johnny, Third Brother and others. Reneged was given top weight of 126 lbs., and won the Yankee Handicap by two lengths from Kingmaker and Oh Johnny. At Garden State 10 days later he carried top weight of 128 lbs. to win the Benjamin Franklin Handicap from Tick Tock (116) and *St. Amour (118). In his final start at 3, Reneged was assigned 130 lbs. for the 1 3/16 mile Roamer Handicap but was caught in the final 70 yards by Third Brother which was getting 10 lbs.

As a 4-year-old Reneged returned to the races in the summer and at Saratoga won an overnight handicap at one mile from Mr. Al G., Gray Phantom and Thinking Cap. On August 24 he started in the 1¼ mile Saratoga Handicap against an excellent field of stayers. He put away the pace setter, Admiral Vee, after six furlongs and won by a length from Ricci Tavi, Career Boy, Kingmaker, Dedicate, Riley, etc. Under topweight of 124 lbs. he ran second to Tick Tock (114) in the Sysonby. He turned in one of his best races in the 1⅛-mile Nassau County Handicap. Carrying 121 lbs., he ran the first mile in 1:34⅖ but was caught in the final sixteenth by Gallant Man (121) and Dedicate (126). The first four horses across the finish line beat the old track record set by Counterpoint.

He then started in the 1½-mile Manhattan Handicap under joint topweight of 125 lbs. with Third Brother. Reneged won by two lengths from Cavort and Third Brother.

In 1958 Reneged again returned to the races in July and at Saratoga he carried 126 lbs. to draw away and win the American Legion Handicap by five lengths. He was highweight of 136 lbs. in the Fall Highweight at Belmont and finished second to Bull Strength, getting 16 lbs., with Cohoes, getting nine pounds, third. He made three more starts and placed in all three — Woodward S., Nassau County H., and Sysonby H. He gave weight to all to finish ahead of him except one, Clem, and both carried 126 lbs.

Revoked	*Blue Larkspur*	*Black Servant*
		Blossom Time
	Galla Belle	**Sir Gallahad III*
RENEGED, b., 1953		*Bel Tempo*
White Samite	*Gallant Fox*	**Sir Gallahad III*
		Marguerite
	Ommiad	**Omar Khayyam*
		**Sunstep*

RENEGED is a son of Revoked which has consistently placed among America's leading sires and is out of the Gallant Fox mare White Samite. The next dam, Ommiad, has produced the two stakes winners Sir Damion (also sire) and Sobieha plus the extraordinary producer Omayya, dam of the stakes winners Atalanta, Dart By, Dare Me and Pomayya. The third dam, *Sunstep, was ancestress of such horses as Never Say Die, *Galatea II, Gallant Sir, Miss Keeneland, County Delight and others.

Reneged

WILL ENTER THE STUD, 1959, AT

HURSTLAND FARM

Reneged is the property of Woodley Lane Farm Stable

at 4

RENEGED tackled some of the best stayers in the country in the 1¼ mile Saratoga Handicap and won from Ricci Tavi, Career Boy, Kingmaker, Dedicate, Riley, etc.

at 5

RENEGED continued to win stakes for the fourth year when he won the 7-furlong American Legion Handicap at Saratoga by five lengths from Little Hermit and Tick Tock, etc.

1959 Fee $1,000 Live Foal Each Year for Three Years

All inquiries to be addressed to Hurstland Farm

Hurstland Farm

Nuckols Brothers, Midway, Ky. Phone: Thornwall 6-3391

. . . a good farm to know

Ch. f. by With Pleasure—Pagoda, by Zacaweista ..... W. F. Frazee, agent 4,000
B. f. by *Flushing II—Peace Talk, by Peace Chance ..... Clark Horse Agency 3,400
B. c. by The Battler—Penhort, by *Cohort ..... Sol Singer 1,800
Ch. c. by Devil Diver—Saddle Shoes, by *Hairan ..... Harry L. Freyn 5,500
B. c. by Graphic—Scottish Light, by Sweeping Light ..... B. F. Bussey, agent 1,500
Ch. c. by Graphic—Sore Toes, by Display C. M. Greer 2,200
B. f. by Eternal Bull—True Dawn, by Lawrin ..... Clark Horse Agency 1,900
Ch. f. by Graphic—War Aid, by Case Ace ..... David W. Collins 1,600

E. KITCHEN AND B. V. REAM

B. f. by I Will—Calamint, by Count Gallahad ..... Clark Horse Agency 3,500

JOHN L. KITCHEN

B. f. by I Will—Wild Bid, by Hayride Arturo Lopez 1,500

WILLIAM F. LUCAS

B. c. by *Royal Gem II—Pilayya, by Pilate Cromwell Bloodstock Agency 4,300

J. H. AND N. M. MONAGHAN FARMS CO.

Br. f. by The Doge—Bazaar Queen, by Bull Lea ..... H. Tinker, agent 2,600
Gr. f. by Fly Wheel—Derby Ann, by Bull Run ..... L. R. Shaw 1,600
Br. f. by Double Jay—Gunnery Gal, by War Admiral ..... J. J. Coyle 5,100
Br. c. by Fly Wheel—She's A Dandy, by *Noor ..... T. A. Grissom 2,000

A. QUARLES AND JACK STALLARD
(Fayette Farm, agent)

B. f. by Diamond Dick—Roca, by Boojum Ben P. Owens 1,000

QUINCY FARMS (E. H. Honnen)

B. c. by Blue Man—Eternal Annie, by Eternal Bull ..... W. F. Foales, agent 4,400

MRS. D. S. RICHARDSON
(Fayette Farm, agent)

B. f. by Curandero—Minnie, by Equifox Ben Heskett 700

MRS. WILLIAM TAULBEE

Dk. b. f. by Mis-Guide—Pompaway, by Pompey ..... Harold Snowden, agent 2,900

DR. E. W. THOMAS

Ch. c. by Royal Note—Bumping Around, by *Ardan ..... Buddah Stable 5,700

R. N. WEBSTER

B. f. by To Market—Tiger Nip, by Tiger L. Clay Camp 1,600

HOWARD WELLS ESTATE

B. c. by Billings—Duty Dance, by Equifox ..... Herve Racivitch 3,300
B. f. by Indian Hill—Gala Red, by *Sir Gallahad III ..... W. H. Sharp 600
B. f. by Volcanic—Honest Value, by Brookfield ..... Alex Chris 1,600
Br. f. by Indian Hill—The Answer, by Firethorn ..... B. S. Littrell 3,000

CATALOGUED BUT NOT SOLD

MR. AND MRS. EDGAR KITCHEN

B. c. by *Nizami II—Johnies Bobbie, by Deliberator.
Dk. b. f. by Johns Joy—Queen O'Chance, by Chance Shot.
Dk. b. c. by Papa Redbird—Tex Tess, by Osculator.

JOHN L. KITCHEN

Ch. c. by Roman Sandal—Chestnut Lady, by Chief Barker.
Ch. f. by Model Cadet—Wild Charmer, by Jean Valjean.

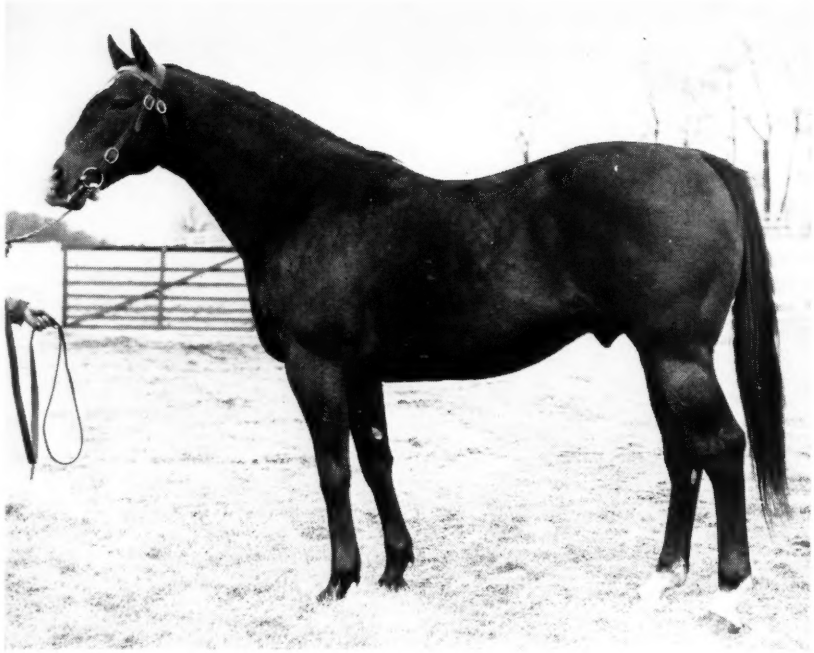

Olympia (top) and Intent (bottom) sired 2 of the higher-priced Keeneland yearlings. The Olympia filly, a half-sister to 4 stakes winners, sold to Tommy Gentry, agent, for $16,200. The Intent colt, out of a half-sister to 2-year-old stakes winner Mommy Dear, was bought by Brookfield Farm for $15,500.

PARNASSUS

By War Admiral—*Uvira II, by Umidwar
Bay horse, 1950

STANDING IN VIRGINIA

Unraced at two, due to his broken fetlock, PARNASSUS was a stakes winner on the flat and on the turf, earning nearly $100,000 at 3, 4 and 5, winning the Lincoln Downs Autumn Handicap, Lincoln Special, etc. In addition to his track record performance shown here, he equalled the track record for 1 mile at Rockingham.

PARNASSUS winning the Bougainvillea Turf Handicap at Hialeah, setting a NEW TRACK RECORD of 1:55⅖ for 1 3/16 miles. He broke the previous record by 1⅕ seconds as he defeated *Stan, Royal Governor, etc.

***UVIRA II was the undefeated Irish Oaks winner and at stud she has produced the stakes winners PARNASSUS, COLONEL O'F (and sire), NOBLE IMPULSE (and sire) and GENERAL STAFF (and sire). Her produce has won almost half a million dollars.**

1959 Fee — $500 Live Foal
Mares subject to approval

Excellent facilities for boarding mares.
Dr. Fritz Howard is farm's veterinarian.

Hubert Phipps, Owner
Marshall, Va.

ROCKBURN STUD

MARSHALL, VIRGINIA

R. Duffey, Mgr.
Middleburg, Va.

Tel.: (9 a.m. to 5 p.m.) Warrenton 1222
(after 7 p.m.) Marshall—Emerson 4-6911

Spendthrift

STAL

TIE

T H

O 4

***ALIBHAI**

Ch., 1938, by Hyperion—
Teresina, by Tracery

***ARDAN**

B., 1941, by Pharis—
Adargatis, by Asterus

***BERNBOROUGH**

B., 1939, by Emborough—
Bern Maid, by Bernard

B.,
Her

***ALCIBIADES II**

Ch., 1951, by Alycidon—
Rona, by Epigram

BAR le DUC

Ch., 1953, by *Alibhai
—*Boudoir II, by *Mahmoud

BILLINGS

Ch., 1945, by *Mahmoud—
Native Gal, by *Sir Gallahad
III

C
Wa

***ARCTIC PRINCE**

Br., 1948, by Prince Chevalier
—Arctic Sun, by Nearco

BEGORRA

B., 1949, by Bimelech—
*Begum II, by Rustom Pasha

***CORTIL**

B., 1948, by Pharis—
Thiorba, by Banstar

B
M

LESLIE COMBS I

LEXINGTON, KENT

ALLIONS FOR 1959 . . .

TIE 17 SIRES WITH PRODUCE
T RACE HAVE SIRED THE WINNERS
O 48 STAKES RACES IN 1958.

FUTURAMATIC
B., 1947, by Eight Thirty—
Heritage, by *Pharamond II

JET PILOT
Ch., 1944, by *Blenheim II—
Black Wave, by
*Sir Gallahad III

NASHUA
B., 1952, by *Nasrullah—
Segula, by Johnstown

REQUESTED
Ch., 1939, by Questionnaire—
Fair Perdita, by Eternal

HASSEYAMPA
Ch., 1951, by *Alibhai—
War Siren, by Man o' War

***MY BABU**
B., 1945, by Djebel—
Perfume II, by Badruddin

***NIZAMI II**
B., 1946, by Nearco—
Mumtaz Begum, by
*Blenheim II

***ROYAL CHARGER**
Ch., 1942, by Nearco—
Sun Princess, by Solario

JET MASTER
B., 1949, by Jet Pilot—
Mattie J., by Gallant Sir

MY REQUEST
Ch., 1945, by Requested—
Sugapud, by *Sickle

PROVOCATIVE
B., 1946, by Roman—
*Dusk II, by Asterus

***SOLAR SLIPPER**
B., 1945, by Windsor Slipper
—Solar Flower, by Solario

VOLCANIC
B., 1945, by *Ambrose Light
—Hot Supper, by
Gallant Fox

S *Spendthrift Farm*
ON, KENTUCKY

WHITE OAK STABLE (A. W. Abbott)
Br. f. by Blue Man—Perfect Hit, by *Battant.

Thursday Night, October 23

The Breeders' Sales Company at the Thursday night auction sold 75 yearlings for $174,100, average $2,321.

The Clark Horse Agency paid the top price, going to $10,200 for Meander Farm's Degage filly, a half-sister to Little Kid, winner of the 1958 Susan Stakes. R. E. Faircloth went to $8,800 for a colt by Johns Joy—Lady Babette, consigned by John W. Greathouse. The largest consignments were those of Elmwood Farm, which sold 11 head for $9,400, average $855; Elmendorf Farm, 9 head for $16,000, average $1,778; and Lismore Farm, 9 head for $14,300, average $1,589. Summary:

JAMES D. DRYMON
Br. f. by Blue Man—Star o' Love, by Star Pilot ..... Glen Bamford $ 3,500

JAMES D. DRYMON AND J. B. FAULCONER
Ch. c. by Devil Diver—La Mothe, by Fenelon ..... W. F. Frazee 3,300

ELMENDORF FARM (Max H. Gluck)
B. f. by One Count—Anatolia, by Pilate Cromwell Bloodstock Agency 2,100
B. f. by I Will—*Fealty II, by Felicitation ..... R. E. Faircloth 2,600
Dk. b. or br. c. by *Cortil—Fiora, by Shut Out ..... Elizabeth H. Fleitas 3,800
Ch. f. by *Peter Flower—*Grillette, by Barranquero ..... R. E. Faircloth 800
B. f. by My Request—*Hugette, by Hua Clark Horse Agency 1,600
Ch. f. by Some Chance—Kidded, by *Jacopo ..... J. C. Wozneski, agent 1,600
Ch. f. by Phalanx—Next Stop, by Equifox Paul C. Ledrick 1,500
B. f. by On Trust—*Solastra, by Midday Sun ..... R. E. Faircloth 1,400
B. f. by *Peter Flower—*Weather Eye, by Ujiji ..... Dr. D. R. Munroe 600

ELMWOOD FARM (Elbert Jennings)
B. g. by Nahar—Bonnie Gay, by Diavolo Mrs. A. M. Creech 1,500
B. g. by Nagar—Ecuador, by Slide Rule A. J. Denton 600
B. f. by Easy Mon—Eponine, by Jean Valjean ..... Marvin Cohn 1,000
Blk. f. by Mr. Music—Fire Mist, by *Rico Monte ..... A. J. Denton 200
Ch. f. by Top Blend—Flag Song, by American Flag ..... A. J. Denton 200
Ch. f. by Devil Diver—Grand Evening, by Grand Slam ..... E. V. Taylor 500
Ch. g. by Crystal Boot—Gypsy Tears, by Easy Mon ..... W. P. Smith, agent 1,100
B. g. by Top Blend—Michigan Star, by Michigan Boy ..... Harvey Astell 800
Lt. b. c. by Devil Diver—Sweet Eponine, by Reply Paid ..... H. Colosia, agent 1,700
Ch. g. by Crystal Boot—Tardy, by Petee-Wrack ..... John L. Bond, agent 800
B. f. by Nahar—Whisk Dolly, by Whiskaway ..... K. H. Ackerman 1,000

H. C. FAIN
Ch. c. by Hypothetical—Alpolly, by Battswain ..... John Sims Jr. 2,300
B. f. by Carrara Marble—Cherry Sauce, by Questionnaire ..... Boyd Littrell 2,900
B. f. by With Pleasure—Chic Fay, by Chicstraw ..... Earl Harbourne 1,300
B. f. by Easy Mon—Pomola, by Fenelon H. J. Lewis Jr. 3,300
B. c. by Challenge Me—Prom Queen, by Education ..... T. D. Grimes 3,500
B. c. by First Fiddle—Streamlet, by Menow ..... Carmichael Smith 4,200
B. c. by Royal Blood—Sweet Victory, by *Cohort ..... W. J. Lewis Jr. 5,800

MRS. H. C. FAIN
B. f. by Curandero—Brush Off, by The Porter ..... Ben P. Owens 2,000
Ro. c. by Mighty Story—Etta Monarch, by Carrier Pigeon ..... John T. Sims Jr. 3,000

R. R. FRANCIS, Agent
Br. c. by *Rico Monte—Chin Music, by Supremus ..... Harold Snowden, agent 2,000
B. f. by Sub Fleet—First Trial, by Hayride ..... Garland Holcomb 1,400
B. f. by Primate—Lace Flower, by Unbreakable ..... R. L. Mitchell, agent 2,000
B. f. by Devil Diver—Miss Hubbard, by Mighty Story ..... W. H. Foales 1,000
Ch. c. by Crystal Boot—Winding Trail, by *Shifting Sands II John L. Bond, agent 1,300

GATEWOOD AND WILSON
Ch. f. by *Adaris—February, by *Sir Gallahad III ..... W. R. Moore, agent 1,000
Ch. f. by Eternal Lark—Windward Isle, by Pilate ..... Albert McDonald 300

ARCH GRAHAM, Agent
Gr. c. by Oil Capitol—Retaliator, by Snark James Bayard 5,000

JOHN W. GREATHOUSE
B. c. by Johns Joy—Lady Babette, by Arle' ..... R. E. Faircloth 8,800
Ch. c. by Errard—No Ma'am, by Menow Gustave Smith 4,500

GREEN HILL FARM (Bernadine V. Mitchell)
Ch. c. by *Nizami II—Miss Hughes, by Okapi ..... J. C. Meyer, agent 2,200

H. VANCE GREENSLIT
B. f. by Old Rockport—Eternal Jean, by Eternal Bull ..... John T. Sims Jr. 900
B. c. by Hawley—Taurita, by *Heli polis Lloyd P. Tate 5,100

WILLIAM M. INGRAM
B. c. by Sun Again—Vermont Marble, by Challedon ..... William B. Robinson 2,000

DR. H. HALBERT LEET
B. c. by *Adaris—*High Relief, by Pay Up B. S. Littrell 1,500

Hasty Road (above) was represented by only one yearling in the Keeneland fall sales, a son of the good runner Miss Energy, and the colt brought $14,000, the seventh-best price of the sales. The buyer was Hasty House Farms.

introducing

THE FIRST CROP OF FOALS BY

THE REMARKABLE Cyclotron

This Cyclotron colt (below) is out of Prime, a daughter of Mr. Busher and half-sister to the crack 2-year-old and prominent sire Primate.

The Cyclotron filly (right) is out of the good race mare Bobbelle, a winner at 2, 3, and 4 by Bobs Pick. Bobbelle placed in stakes and is half-sister to three winners of 46 races.

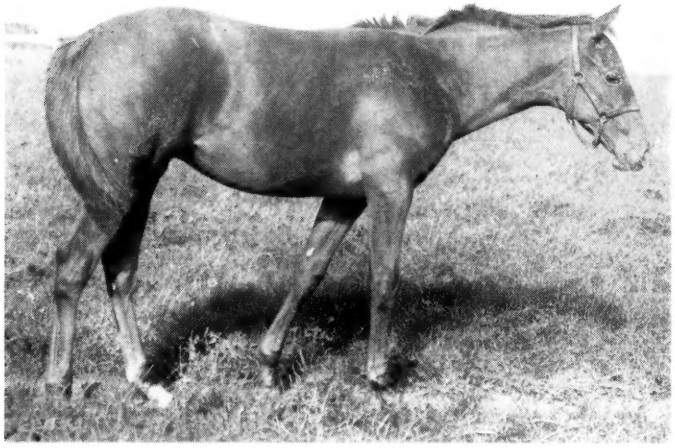

Rarely will you find a horse that negotiated such distances as noted on the right . . . in such remarkably fast times. The importance of such versatility should not be overlooked. It is doubly important to realize that Cyclotron accomplished such . . . for ever since he was a yearling he had been bothered by a damaged foot. Nevertheless Cyclotron won $151,912 and beat such horses as Crafty Admiral, Mark-Ye-Well, Mister Gus, Porterhouse, Oil Capitol, Hill Gail, etc.

Cyclotron's times were rare . . . but even more rare is his pedigree. He is a son of Pensive (by Hyperion) whose brief career in the stud gave American racing two $100,000 winners — Ponder and Cyclotron. Cyclotron is out of the stakes winner Little Risk (also dam of Risk A Whirl), a full-sister to the champion 2-year-old filly Beaugay and half-sister to the brilliant ill-fated Sky Larking, and others from the exceptional Risk.

Times TO BOOK —

SIX FURLONGS	1:08⅘
SEVEN FURLONGS	1:21⅘
1 1/16 MILES	1:42⅕
1¼ MILES	2:00⅕

Fee $1,000 Live Foal

(Property of a syndicate)

CYCLOTRON, b., 1948, by Pensive—Little Risk, by Stimulus—Risk, by Blue Larkspur

RUNNYMEDE FARM

Catesby Clay, owner; Phone 978. Carroll Tichenor, Mgr.
On U. S. 27, three miles north of Paris, Ky.

. . . is a good place for boarders

LISMORE FARM (A. F. Wall)

Dk. br. f. by Cable—Arabelle, by Burg-El-Arab ..... Arnaldo Ruiz 1,400

Br. f. by Roman Bout—Chrisarita, by Sir Pennant ..... R. E. Reed 600

Gr. c. by Quick Reward—Coquelette, by War Admiral ..... W. J. Lewis Jr. 1,100

Br. f. by Cochise—Fleurette, by Balladier Mrs. William P. Clark 1,300

Dk. b. c. by Roman Bout—Galore, by *Sir Gallahad III ..... Mrs. William P. Clark 2,500

Dk. b. c. by Roman Bout—Galore Chance Shot ..... Carmichael Smith 2,200

Br. c. by Roman Bout—Regiene, by Challedon ..... Dixie McKinley 2,600

B. f. by Roman Bout—Roanalda, by Reigh Count ..... Mrs. William P. Clark 1,000

B. f. by Roman Bout—Sunday Snack, by St. Germans Cromwell Bloodstock Agency 1,600

LOOKOUT STUD (Marion Brink)

B. c. by To Market—Busy Black, by Good Advice ..... Harold Bensing 4,000

B. c. by Bold and Bad—Lookout Club, by Agrarian ..... Arnaldo Ruiz 1,500

B. c. by *Royal Gem II—Miss Warning, by Crack Brigade ..... W. H. Foales 4,000

LU-BET FARM (Llewellyn Sharp IV)

B. c. by Sub Fleet—Cirrose, by Stagehand M. L. Wilson 3,100

B. c. by Sub Fleet—High Chance, by Peace Chance ..... J. C. Meyer, agent 1,900

Ch. f. by Devil Diver—Unequaled, by Unbreakable ..... L. C. Morrisroe 1,000

MEANDER FARM (Miss F. Julia Shearer)

B. f. by Degage—Disornate, by Display Mrs. T. R. Finley 2,400

Br. f. by Degage—Heming, by *Bahram Jake Lowenstein, agent 2,200

B. f. by Degage—Speed Mil, by Reaping Reward ..... Shawnee Farm 1,300

B. g. by Degage—Vital, by *Princequillo Clark Horse Agency 10,200

Br. f. by Parnassus—Windy Wench, by Prince Simon ..... John Barnes 1,800

JOSEPH E. MEYER

B. f. by Trymenow—Sconce, by Saladin Joe Barmore 300

OLD FORGE FARM (Col. R. L. Brewer Jr.)

B. c. by Spartan Valor—Ace Tip, by Case Ace ..... Mrs. T. R. Finley 4,000

WILLIAM B. PIGGOTT JR.

Ch. f. by Bryan G.—Dot Beiltro, by Sky Raider ..... R. L. Shaw 1,500

WILLIAM H. ROGERS

Ch. c. by Primate—Mary's Last, by Terry W. R. Moore 1,500

SHADOWLAWN FARM (W. J. Walden and Son)

B. c. by Johns Joy—Gavin, by *Cohort Aug Muckler Jr. 8,500

Br. c. by Education—Message Miss, by Carrier Pigeon ..... Audley Farm 3,200

B. c. by Prophets Thumb—Twig Lee, by Haltal Louis J. and Nicholas Maddalena 3,500

SHADOWLAWN FARM,

Agent for Ben P. Walden and J. S. McDowell

B. f. by Primate—Annieanlouise, by Pavot Sam Whittington 1,400

MRS. H. G. WELLS

Ch. c. by One Hitter—Nautila, by Teddy's Comet ..... J. C. Wozneski, agent 3,100

CATALOGUED BUT NOT SOLD

ELMENDORF FARM (Max H. Gluck)

Ch. c. by Pet Bully—*Kannabis, by Phideas.

LISMORE FARM (A. F. Wall)

B. f. by Roman Bout—Bonne Chance, by Chance Shot.

Inajiffy, whose only foal was Missile, was sold barren to Dr. Horace Davis, agent, for $3,100. A veterinary statement indicated she had not been in sound breeding health but that, with care, her future seemed favorable.

Friday Night, October 24

The Breeders' Sales Company on Friday night, October 24, concluded its best fall yearling sale since 1946, selling 66 head for $228,100, average $3,456. The largest consignment was that of Phil T. Chinn's Old Hickory Farm, which sold 23 head for $70,300, average $3,057.

Woodvale Farm's Helioscope colt, a half-brother to Tonsina, brought the top price of the fall yearling sales, going to Tommy Gentry, agent, for $25,000. Summary:

MARION F. ADAMS

Dk. br. c. by Futuramatic—Honey Flares, by Flares ..... M. F. Adams, agent $ 600

OLD HICKORY FARM, INC. (Phil T. Chinn)

B. c. by Double Jay—*Batta, by *Nasrullah O. S. Deming 4,000

B. c. by *Cortil—Betty's Honey, by Gen. Markham ..... Asipine Stable 2,100

Br. c. by Provocative—Brogee, by Broadside ..... W. H. Foales 1,400

B. f. by Provocative—Dusty Zac, by Zacaweista ..... R. J. Hulse 1,600

B. c. by Buy and Sell—Enchant, by Zacaweista ..... Reuben Holland 300

Br. c. (twin) by One Hitter—*Fayzi, by Dastur ..... Mrs. R. C. Baker 500

Blk. c. by Roman Bout—Friendly Jane, by Chance Shot ..... Gordon Douglas Jr. 1,400

B. c. by Bolero—Jamesina, by Jamestown William Welch 7,000

B. f. by The Doge—King Gesture, by Zacaweista ..... Joe M. Smrekr 3,300

Ch. f. by *Daumier—Lady Request, by Requested ..... T. P. Morgan, agent 2,500

Br. c. by Johns Joy—Lizzatessa, by Cosmic Bomb ..... Helen Smith 4,000

B. c. by The Doge—Magic Melody, by Zacaweista ..... T. E. Bischoff, agent 4,000

B. c. by *Windy City II—Medieval, by Snark ..... T. P. Morgan, agent 6,200

B. f. by Fighting Fox—Miss Go Win, by Reaping Reward ..... John J. Sugar 900

B. f. by One Count—Navigating, by Hard Tack ..... B. B. Williams 7,000

Ch. c. by Errard—Petitpoint, by *Princequillo ..... M. Jolley, agent 7,100

Br. c. by Buy and Sell—Polar Star, by Flag Pole ..... W. Van Gorp 1,000

Dk. b. or br. c. by *Djeddah—Red Carnation, by Sun Again ..... E. Davis, agent 6,100

B. c. by Buy and Sell—Rommelette, by *Hierocles ..... J. Roy Howard 1,400

B. f. by Buy and Sell—Roumelia Bell, by Halcyon ..... R. J. Hulse 1,000

Gr. c. by Fighting Fox—Royal Wedding, by Teddy's Comet ..... Gustave Smith 5,000

B. f. by I Will—Silver Sea, by The Doge T. P. Morgan, agent 1,700

B. c. by Fighting Fox—Sollerette, by *Brown King ..... Paul C. Ledrick 800

DAISY HILL FARM (Joseph L. Arnold)

Br. c. by Greek Ship—Nimble Nymph, by Tiger ..... Ben P. Owen 1,900

DARBY DAN FARM (John W. Galbreath)

Ch. f. by *Agitator II—Admiral's Flag, by War Admiral ..... A. J. Denton 1,400

B. f. by *Agitator II—Bettyjohn, by Bull Lea ..... H. F. Dick 4,000

Count Turf

Count Turf Wins 1951 Kentucky Derby

His 1958 Fall Sales Yearlings Averaged $5,200

COUNT TURF possesses the requisites to become a successful sire. PERFORMANCE: classic winner and stakes winner at distances from 5½ furlongs to 1¼ miles, defeated some of the best horses of his generation. SPEED: won stakes as a 2-year-old. STAMINA: won the Kentucky Derby at the classic distance of 1¼ miles. SOUNDNESS: was a consistent stakes performer for four consecutive years. PEDIGREE: Count Turf is a son of the great Count Fleet, one of America's all-time great race performers and an outstanding sire.

COUNT TURF, b. h., 1948, by Count Fleet—Delmarie, by Pompey

Fee $1,000 Live Foal — **Fee payable when foal stands and nurses**

Property of J. J. Amiel

JAMES DRYMON — **Strodes Creek Farm** — **Paris, Kentucky**

FEDERAL HILL

- **125 LBS. ON EXPERIMENTAL HANDICAP – EQUAL WITH BOLD RULER**
- **NEW WORLD RECORD FOR 6½ FURLONGS**
- **EQUALED TRACK RECORD FOR 1⅛ MILES**
- **STAKES WINNER AT 2 AND 3, OF $212,577**

FEDERAL HILL, generally recognized to be one of the most brilliantly fast horses of the past decade, will stand his first season in the stud in 1959. Federal Hill was one of those rare performers that is always popular with American breeders . . . a speed horse that could carry his speed over a distance of ground. One of the best 2-year-olds of his year, Federal Hill was assigned 125 lbs. on the Experimental Handicap, equal weights with Bold Ruler although he defeated that great horse in their only meeting at two.

An injury, which eventually forced his retirement, prevented Federal Hill from duplicating his great 2-year-old form. In spite of this Federal Hill showed his inherent class as a 3-year-old. He set a world record at Gulfstream Park, racing 6½ furlongs in 1:15 carrying top weight of 122 lbs.; he won the 1⅛ mile Louisiana Derby under 123 lbs. in track record time; and he led all the way in the one-mile Derby Trial to defeat Gen. Duke, Better Bee, Iron Liege, and others.

Federal Hill is a direct tail-male descendant of the great Phalaris. His sire, Cosmic Bomb, is the sire of many stakes winners and has ranked high on both the General and 2-Year-Old Sire Lists. Cosmic Bomb is sired by the leading sire and broodmare sire, *Pharamond II, by the immortal Phalaris. The female side of Federal Hill's family is equally as strong. His dam has produced two stakes winners, and his first three dams have produced stakes winners or stakes producers.

Federal Hill is a young sire prospect that has everything . . . speed . . . speed over a distance of ground . . . a great pedigree . . . and above all, racing class of the highest calibre.

FEE $1,000 LIVE FOAL

Henry H. Knight

FOR '59

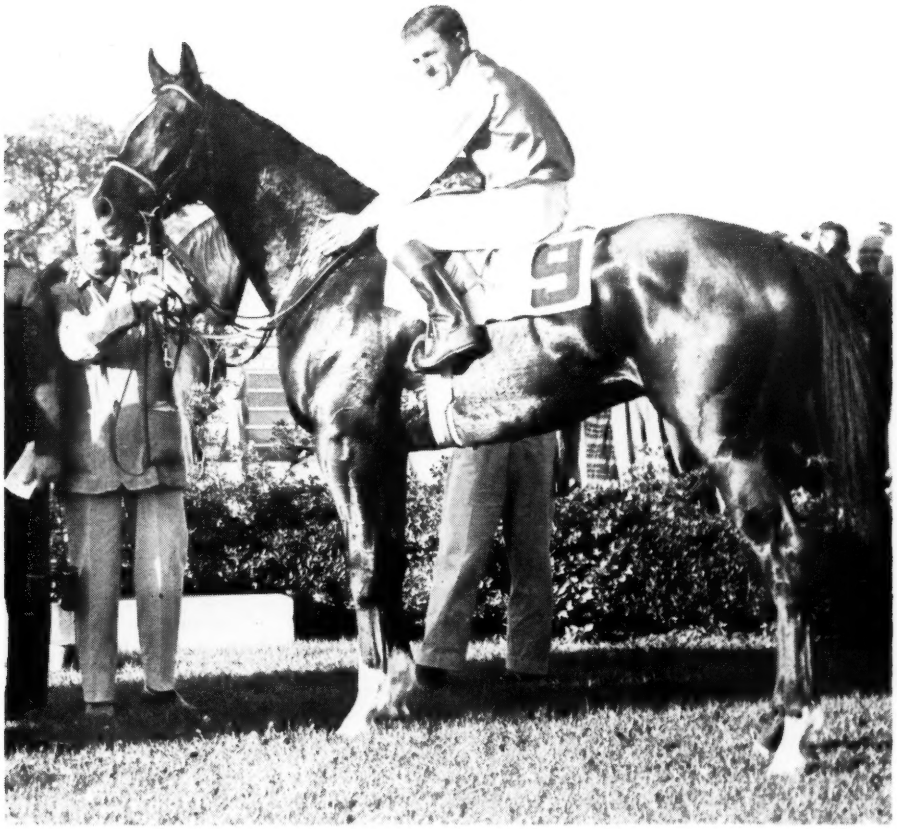

FEDERAL HILL Br., 1954	*Cosmic Bomb*	**Pharamond II*	*Phalaris*
			Selene
		Banish Fear	*Blue Larkspur*
			Herodiade
	Ariel Beauty	*Ariel*	*Eternal*
			Adana
		Big Beauty	*Man o' War*
			Golden Haze

Property of Clifford Lussky

Almahurst Farm

10 miles south of Lexington, Ky., on Harrodsburg Pike. Mail: P. O. Box 1529 Lexington, Ky. Phone 4-5080

Crown Crest Farm's *Bray Melody, in foal to Hasty Road, sold to Mrs. John W. Hanes for $25,500 at the Monday night sale of breeding stock at Keeneland. Crown Crest sold 28 mares for $218,100.

B. c. by *Djeddah—Ednas Choice, by *Heliopolis ..... John Bond, agent 3,100

Ch. f. by *Agitator II—Kimmer, by *Heliopolis ..... Roy Smith 3,500

B. c. by Errard—Lady Amherst, by Roman ..... Raymond V. Murphy 6,000

Ch. c. by Errard—Mirth, by Menow W. R. Wesley 7,600

B. c. by *Agitator II—Rarelea, by Bull Lea ..... W. T. Markey 4,600

B. c. by *Agitator II—Speed, by *Noor Don R. Hardesty, agent 5,700

B. c. (twin) by *Ardan—Stage Whisper, by *Alibhai ..... Crab Grass Stable 1,700

Br. c. by Cosmic Bomb—Stratafire, by *Mahmoud ..... Jake Lowenstein, agent 5,500

B. c. by *Agitator II—*Trimberly, by Bois Roussell ..... Aurice Musick 4,200

B. f. by Errard—Whirlaron, by Whirlaway T. Edward Gilman, agent 1,900

S. H. FLETCHER

Ro. c. by *Flushing II—Lures Chance, by Some Chance ..... Lucien Agnew Curre 1,000

GAINES BROTHERS

Dk. br. or blk. c. by Quick Reward—Doncinea, by *Donnacona Dixie McKinley 2,400

BEN F. HALL

B. c. by Primate—Come Tiger, by Tiger Ben P. Owens 1,100

Br. c. by Piet—Herb's Hannah, by Kings Blue ..... H. H. Marshall 1,100

B. f. by Air Sailor—Mischief Maid, by *Shifting Sand ..... Clark Horse Agency 800

Ch. f. by Primate—Rainbows End, by Stepenfetchit ..... A. J. Denton 900

MURRAY D. LINCOLN

B. c. by *Agitator II—Darby Dingo, by Fighting Fox ..... H. K. Stevens 2,800

B. c. by *Nirgal—Dulcis, by Burgoo King Joe Middleton 1,000

B. c. by *Nirgal—*Valdina Spirea, by Canon Law ..... Morris Johnson, agent 8,200

R. M. LIPPINCOTT

B. c. by Comte deGrasse—Scuttle Ship, by Slave Ship ..... Partlow Farms 1,000

R. M. LIPPINCOTT, Agent

B. c. by Challenge Me—Cheerful Lady, by Hoop Jr. ..... John L. Bond, agent 1,100

LYLE K. PHELPS

Dk. b. or br. c. by Roman Bout—Melozirna Gal, by Hayride ..... W. Van Gorp 700

GEORGE J. SCHWAEGERMAN

B. f. by Challenge Me—Mrs. Primrose, by Gallant Fox ..... J. C. Meyer 1,300

GUTHER SHARPE

Br. c. by Sagittarius—Dust, by Good Goods Thomas Piatt 1,500

T. B. SUDDUTH

Ch. f. by *Flushing II—Ell-Mar, by Mars M. Resseguet, agent 1,500

B. c. by *Rico Monte, by Insamer, by American Flag ..... R. A. Lewis 4,200

LAWSON M. WATTS

Dk. b. or br. c. by Guillotine—Oceanic Lady, by Bull Weed Hurstland Farm, agent 2,800

DR. AND MRS. R. SMISER WEST

B. c. by Greek Song—*Minuterie, by Signal Light ..... Janley Stable 1,500

GEORGE C. WHITE AND DR. JACK J. LABOLD

B. f. by Diamond Dick—Nodella, by Challedon ..... M. Resseguet, agent 1,000

REX WHITNEY, Agent

Ch. c. by Primate—Fancy Wood, by Good Advice ..... T. J. Sims 1,900

B. f. by Eternal Lark—Martha M., by Plucky Play ..... J. B. Latta, agent 1,000

Dk. br. c. by Yazdegerd—Royal Donna, by Utopian ..... R. W. Anderson 1,000

B. c. by Eternal War—Three Blues, by Blue Flyer ..... R. W. Anderson 1,500

WOODVALE FARM (W. Alton Jones)

B. f. by *Cortil—*Blue Star II, by Blue Peter ..... T. Edward Gilman, agent 1,100

B. f. by *Ardan—Lady Dorimar, by Our Boots ..... T. Edward Gilman, agent 2,600

B. f. by *Royal Charger—Marta, by Haltal Hurstland Farm, agent 18,000

B. f. by Polynesian—Mother India, by *Bahram ..... David S. Marks 10,300

B. c. by Ace Admiral—Sleepy Norma, by Eiffel Tower ..... O. S. Deming 7,500

B. c. by Helioscope—Spindrift, by Johnstown ..... Tommy Gentry, agent 25,000

CATALOGUED BUT NOT SOLD

OLD HICKORY FARM, INC.

B. c. by Prophets Thumb—Princess Cole, by Zacaweista.

Breeding Stock Sale

At the first 2 sessions of its sales of breeding stock, weanlings, and race horses, the Breeders' Sales Company disposed of 161 head for $557,800, average $3,465. Since the second session included the dispersal of Mr. and Mrs. Howard Reineman's Crown Crest Farm, the average for the 6-session sale ending Wednesday night, October 29, would be less, probably below $3,000. Summaries for both of the Monday sessions appear below. The 4 remaining sessions will appear next week.

Monday Afternoon, October 27

With a new and larger group of prospective buyers in the pavilion, the 3-day series for mixed stock got under way on the afternoon of October 27, the first chilly day of the fall. The 82 head which went through the ring brought $194,800, average $2,376. There were 59 broodmares for $163,000, average $2,763; 7 horses of racing age for $11,300, average $1,614; 15 weanlings for $16,500, average $1,100; and 1 stallion, the 22-year-old Easy Mon, at $4,000.

The Florida breeder W. E. Leach paid the highest price of the afternoon, going to $20,500 for George D. Widener's Marguerite Stakes winner No Score, dam of 2 good winners, in foal to Battlefield. Mrs. Edward S. Moore sold 4 mares from Circle M Farm, Mum's the Word going to Mary Fisher for $17,000 and Olympia Dell to Keswick Stable for $14,000. Highest price for a weanling was $2,300.

In the following summary, if a mare was announced as in foal, the name of the covering stallion is given in parenthesis after the name and identification of the mare.

STALLION

PALMEADOW STOCK FARM, Agent
EASY MON, b. h., 22, by *Pharamond II—Slow and Easy, by Colin
A. B. Karsner, agent $ 4,000

BROODMARES

CAVE SPRING FARM
Agent for Crown Crest Farm
DASHA, ch. m., 11, by Menow—Bona Via, by *Twink (*Windy City II)
H. K. Goodpaster 5,000

CIRCLE M FARM (Mrs. Edward S. Moore)
DUSTY LEGS, ch. m., 13, by *Mahmoud—Dustemall, by *Chicle (Fisherman)
Peter Fuller 4,500
MUM'S THE WORD, dk. b. m., 6, by *Heliopolis—Miss Mommy, by *Bull Dog (Intent) ..... Mary V. Fisher 17,000
OLYMPIA DELL, ch. m., 5, by Olympia—Star Student, by *Rhodes Scholar (Brookfield) ..... Keswick Stable 14,000
SILVER PINES, br. m., 11, by Unbreakable—Seven Pines, by Haste (Model Cadet) ..... H. H. Mundy 5,100

DANADA FARM
ALTAIR, ch. m., 15, by Chance Play—*Penicuik II, by Buchan (Model Cadet)
Air View Farm 1,800
BEAUTY TREAT, b. m., 10, by Bull Lea—Chicbella, by *Chicle (Model Cadet)
H. C. Fain 2,200
RAG DOLL STAR, b. m., 11, by *Bull Dog—Nimble Hoof, by Sweep (Revoked)
Heerman Bloodstock Agency 7,500

ELKHORN FARM, INC.
K. CUP CAKE, br. m., 17, by Slave Ship—Camp Lady, by Campfire
Thomas McKinley, agent 100

ELKHORN FARM, Agent for Crown Crest Farm
DUSTY DREAM, ch. m., 12, by Whirlaway—Dead Reckoning, by Man o' War
Taylor Hay 300
GONE AGAIN, dk. b. m., 11, by Jamestown—Galladee, by *Sir Gallahad III (*Nahar II) ..... L. Clay Camp 1,200
SEARCH ME, ch. m., 11, by Menow—*Aureole, by Rameses the Second
Fred Roser Jr. 700

FAIR TRIAL FARM, INC.,
Agent for Crown Crest Farm
BOMBSTICK, b. m., 18, by Man o' War—Slaptick, by Broomstick (Pet Bully)
L. Clay Camp 2,200
BRIDAL TOAST, b. m., 9, by Milkman—Gala Moment, by *Sir Gallahad III (Oil Capitol) ..... Baylor O. Hickman 3,000
BY ME, dk. b. m., 12, by Grand Slam—Pandita, by *Pharamond II (The Doge)
V. H. Jaycox 1,100
KY. HASH, br. m., 11, by Hash—Kentucky Rose, by Supremus (*Nahar II)
Fred Roser Jr. 1,200
MISS GADFLY, b. m., 12, by Case Ace—Chance Lady, by Chance Play
Fred Roser Jr. 400
WEE HASH, b. m., 10, by Hash—Reserved, by *Bull Dog (Greek Ship)
Ned Crecilius 2,600
BALLARITA, ch. m., 14, by Balladier—Royal Shoot, by *Royal Minstrel (Fisherman) ..... H. K. Goodpaster 2,100

ARCH GRAHAM, Agent
SOME RELIEF, dk. b. m., 13, by *Mahmoud—*High Relief, by Pay Up (*Nirgal) ..... Old Forge Farm 2,500

DON R. HARDESTY
BY FLEETER, ch. m., 3, by Be Fleet—Cirzac, by Zacaweista (Roman Sandal)
Virgil Hisel 1,300
CONQUERETTE, ch. m., 4, by Timurlane—Floradus, by Tintagel ..... Virgil Hisel 600
COUNTRY COOK, b. m., 6, by Contradiction—Every Bride, by St. Brideaux (Dr. Reed) ..... C. H. Wilmoth 300
ELEMENTRIAN, ch. m., 5, by *Priam II—Elementary, by Count Fleet (Dr. Reed)
C. H. Wilmoth 500
FLORADUS, b. m., 9, by Tintagel—Darby Duchess, by Omaha (Hymettus)
Virgil Hisel 300
LUCK TO YOU, b. m., 5, by *Bernborough—Bell Bird, by Infinite (Futuramatic) ..... Virgil Hisel 1,700
SILVER SPOT, gr. m., 8, by Grand Admiral—Photogenic, by *Gino (Dr. Reed)
Heerman Bloodstock Agency 800

HIDDENAWAY FARM (C. E. Buckley)
AMELIA FLY, b. m., 10, by Carrier Pigeon—Amelia, by Haste (Easy Mon)
S. E. Pershall 1,500
BEACH BEAUTY, b. m., 11, by Whirlaway—*Sunbeat, by Solario (Papa Redbird)
Penn Brothers 1,600
GAL DU, dk. b. m., 13, by Count Gallahad—French Duchess, by *Epinard (Duke's Lea) ..... Owen L. Range, agent 600

TRANQUIL TRAIL, br. m., 12, by Haleyon—Baggage Trail, by Bagenbaggage (Mighty Story) ..... Air View Farm 1,400

R. M. HUNTER
BURGOO ANN, b. m., 16, by Burgoo King—Step Quick, by Eternal ..... Phil Clements 700

LU-BET FARM (Llewellyn Sharp IV)
BOUNCING, b. m., 19, by Blue Larkspur—*Clonaslee, by Orpiment (Devil Diver)
V. H. Jaycox 2,300
CIRROSE, ch. m., 10, by Stagehand—Little America, by High Cloud (Amarullah)
Duane Dowse 1,400

MARLENDALE FARM
M. K. Clark, Agent for Crown Crest Farm
BLUE WHIRL, b. m., 10, by Whirlaway—Bleebok, by Blue Larkspur
James Drymon, agent 1,800
KATHLEEN R., b. m., 10, by Reaping Reward—Amscray, by Supremus (Greek Ship) ..... C. B. Fischback 2,200
WEEDYONE, b. m., 13, by Fenelon—My Flag, by American Flag ..... Helmore Farm 400

J. W. McILVAIN
*TALBOT'S INCH, ch. m., 11, by *Nasrullah—Sunny Spot, by Felstead (Crafty Admiral) ..... M. Jolley, agent 8,100

PALMEADOW STOCK FARM
(K. M. and W. P. Little)
AFTER YOU, dk. b. m., 9, by Bimelech—After All, by *Dis Donc (Amarullah)
H. Brumfield, agent 1,800
FAR GREATER, b. m., 14, by *Pharamond II—Rockabye Babe, by Supremus (Papa Redbird) ..... Penn Brothers 900
OUT TO DINE, b. m., 10, by Reaping Reward—Epitine, by *Epinard (Education) ..... H. Brumfield, agent 1,500

MRS. IVA PARRISH
HER-DEL CALL, b. m., 7, by Collect Call—Uhhuh, by Menow (Mohammedan)
Lyndell Puller 300
TICKLEMENOW, ch. m., 7, by *Shannon II—Mirth, by Menow (Volcanic and Mohammedan) ..... H. P. Morancy 1,000

WILLIAM B. ROBINSON,
Agent for Crown Crest Farm
BLUE THISTLE, ch. m., 9, by Whirlaway—Spur Flower, by Blue Larkspur
Fred Roser Jr. 1,400
CONVERT, br. m., 10, by Unbreakable—*Evangelist II, by Asterus
Heerman Bloodstock Agency 600
ELEMENTARY, ch. m., 11, by Count Fleet—First Class, by High Time (Errard King) ..... Dr. E. L. Wooten 3,100
ESTELLEANN, b. m., 9, by Bull Lea—Estoril, by Stimulus (Oil Capitol)
W. W. Greathouse 3,700
LUCKS HERE, dk. b. m., 11, by Neddie—In Luck, by Chance Play (*Windy City II) ..... D. C. Stewart 2,200
MARIE KAYE, b. m., 9, by Platter—Little Priss, by Sweep All (Errard King)
E. Gay Drake 3,500
MUGUET, b. m., 8, by Case Ace—French Flower, by War Admiral ..... H. H. Mundy 2,000

THOMAS E. WOOD
RECIND, b. m., 10, by Revoked—Who Me, by Menow (Greek Ship)
Dave Parrish 3,300
SOLOLA, b. m., 18, by *Sir Gallahad III—*Sekhmet, by Sardanapale
John Chalik 1,400

ROBERT WHITNEY, Agent for Crown Crest Farm
BEST REQUEST, b. m., 11, by Requested—*Ganges, by *Bahram
Dr. John D. Gadd 300
PUFFBALL, dk. b. m., 12, by Bimelech—*Celaeno, by Fairway (*Rico Monte)
D. G. Stewart 2,300

GEORGE D. WIDENER

CLEAR CIRCUIT, ch. m., 14, by Bold Venture—Momentum, by Boojum
R. B. Hardesty 600

NO SCORE, ch. m., 9, by Shut Out—Bunoora, by *Mahmoud (Battlefield)
W. E. Leach 20,500

ST. STEFANA, b. m., 10, by Eight Thirty—Santa Stefana, by St. James
Hedgewood Farm 1,600

DINE 'N DANCE, ch. m., 16, by Jamestown—Lets Dine, by Jack High (Battlefield) ..... H. H. Mundy 7,000

MRS. HAZEL ZOELLER

LOVELY DEE, b. m., 13, by Jamestown—Seventh Day, by Zacaweista (Alsab)
John Chalik 2,000

HORSES OF RACING AGE

ELMENDORF FARM (Max H. Gluck)

CARAVEL, dk. b. f., 2, by Greek Ship—*Plentiful II, by The Phoenix
H. K. Goodpaster 2,200

LITTLE SCARLETT, blk. f., 2, by *Cortil—*Miss Alesia, by Milon
L. C. Morrisroe 500

RAINPROOF, b. f., 2, by Stronghold—Double Rainbow, by Borealis
L. A. Dunker 400

HIDDENAWAY FARM (C. E. Buckley)

MI DARK STAR, dk. b. f., 2, by Dark Star—Miss Fort Knox, by Blue Swords
O. Kinton 800

MR. PEN T., ch. c., 2, by Mr. Trouble—Pensive One, by Pensive
Owen L. Range, agent 3,100

SATELLITE MAN, b. c., 2, by Sun Again—Tranquil Trail, by Halcyon
Owen L. Rrange, agent 1,200

TRIP, b. f., 2, by Greek Ship—Fresh Money, by Stimulus Crab Grass Stable 3,100

WEANLINGS

ARCH L. GRAHAM

Ch. f. by With Pleasure—Bonnie Dale, by Stimulus ..... Harry Addison 600

Ch. c. by Armageddon—Gay Poppy, by Unbreakable ..... Harry Addison 1,400

HIDDENAWAY FARM (C. E. Buckley)

B. c. by Cyclotron—Beach Beauty, by Whirlaway ..... Scipio Napier 1,300

B. c. by Papa Redbird—Bosmond, by *Pharamond II ..... K. M. Little 1,100

B. f. by Mighty Story—Fresh Money, by Stimulus ..... L. A. Dunker 900

WILLIAM B. ROBINSON

B. c. by Rippey—Black Mahmou, by *The Sultan ..... Audley Farm 1,200

Dk. b. f. by Count Turf—Bradley's Gift, by Bimelech ..... Steve Black, agent 800

B. f. by *Priam II—Checker Board, by Diavolo ..... Joe Conway 900

B. f. by *Priam II—Goyaway, by *Goya II ..... Alfred G. Smythe 600

B. f. by *Windy City II—Martha Dell, by Rippey ..... W. T. Benton 1,000

Ch. f. by *Big Dipper II—Mimi, by Display
P. C. Jones 400

Dk. b. f. by *Nirgal—Reddy Teddy, by Teddy's Comet ..... Joe Conway 1,100

B. c. by *Nahar II—Rewardmenow, by Trymenow ..... Mrs. Elouise Black, agent 900

Ch. c. by Pet Bully—Sea Ballad, by Balladier ..... Patrick Calhoun Jr. 2,300

THOMAS E. WOOD

B. c. by Billings—Solola, by *Sir Gallahad III ..... John Chalik 2,000

CATALOGUED BUT NOT SOLD

CATALOGUED BUT NOT SOLD

BROODMARES

ELKHORN FARM, INC., Agent for Crown Crest Farm

*BIBIJAN, b. m., 17, by *Bahram—Mirawala, by Phalaris.

ARCH GRAHAM, Agent

RETALIATOR, b. m., 16, by Snark—Hostility, by Mon o' War.

WEANLINGS

HIDDENAWAY FARM

Dk. b. c. by Easy Mon—Consequence, by Ponder.

WILLIAM B. ROBINSON

B. f. by *Rico Monte—La Gorce, by *Pharamond II.

B. f. by One Count—Miss Mary Dee, by Balladier.

RACE HORSE

ARCH GRAHAM, Agent

DARK MARAUDER, br. g., 2, by General Staff—Retaliator, by Snark.

Monday Night, October 27

Bolstered by the dispersal of Mr. and Mrs. Howard Reineman's Crown Crest Farm, bidding at the Monday night session was strong, 79 head selling for $363,000, average $4,595. Sixty-seven broodmares went for $343,700, average $5,129; 10 weanlings for $18,500, average $1,850; and 2 horses of racing age for $800. The 23 Crown Crest mares grossed $218,100, average $7,789.

Three broodmares reached $25,000, all in the Crown Crest consignment. John H. Clark, acting as agent for Mrs. John Galbreath, paid the top price, $35,500, for War Ribbon, 11-year-old dam of Battle Dance. She was in foal to Roman. Mrs. W. E. Leach paid $26,000 for Gay Stream, an 8-year-old half-sister to Queen Hopeful. She was in foal to Native Dancer. *Bray Melody, 16-year-old dam of the English filly Happy Laughter, in foal to Hasty Road, was purchased by Mrs. John W. Hanes for $25,500. Summary:

STALLION

HURSTLAND FARM,
Agent for A. J. Crevolin

BE FLEET, b. h., 11, by Count Fleet—Bala Ormont, by Ormont
Dr. G. F. Robson $ 3,500

BROODMARES

MRS. REYNOLDS W. BELL

HELEN OF PARIS, gr. m., 16, by *Blenheim II—Valenciennes, by *Stefan the Great (Errard King) ..... John D. Gadd 2,700

CLAIBORNE FARM (A. B. Hancock Jr.)

BETTER RISK, b. m., 13, by *Blenheim II—No Risk, by Stimulus (*Ambiorix)
Harry B. Scott Jr. 3,500

LADY BAHRAM, b. m., 15, by *Bahram—Lady Wisdom, by *Sir Gallahad III (Johns Joy) ..... Dave Parrish, agent 4,200

PHILIP CONNORS

SWANKING, br. m., 16, by *Blenheim II—Some Pomp, by Pompey (*Alibhai)
Mrs. W. E. Leach 12,000

CROWN CREST FARM, INC.
(Mr. and Mrs. Howard M. Reineman)

AURORA DEB, ch. m., 11, by Sun Again—Lyric, by American Flag
Harold Snowden, agent 2,000

*BRAY MELODY, ch. m., 16, by Coup de Lyon—Painter's Song, by Gainsborough (Hasty Road) ..... Mrs. John W. Hanes 25,500

BUSY FLOW, b. m., 9, by *Hairan—Rivers End, by *Challenger II (One Count) ..... J. E. Serralles Jr. 4,300

CARMAGNOLE, dk. b. m., 11, by Case Ace—Conspicuous, by Display
Leland Seba, agent 1,300

CLASSIC VERSE, dk. br. m., 10, by *Blenheim II—Snarkling, by Snark (One Count) ..... E. Gay Drake 3,800

DORIGEN, br. m., 11, by *Heliopolis—Benevolence, by *Sir Gallahad III (*Big Dipper II) ..... Mrs. W. E. Leach 8,500

DOUBLE WING, br. m., 10, by *Pharamond II—Air Mistress, by *Chicle (Sea O Erin) ..... Charlton Clay 2,500

FINAL SAY, dk. b. m., 8, by The Doge—Catherine Fox, by *Mount Beacon (*Sea Charger) ..... Fayette Farm 9,000

FISH FRY, blk. m., 12, by Pilate—Crawfish, by Halcyon ..... Mickey Stewart 3,100

GAY STREAM, ch. m., 8, by Coldstream—Playfull, by Chance Play (Native Dancer) ..... Mrs. W. E. Leach 26,000

HOPEFULLY, b. m., 11, by *Challenger II—White Favor, by *Sir Gallahad III
Mrs. L. P. Tate 7,000

INAJIFFY, ch. m., 10, by *Heliopolis—Lull, by *Bull Dog
Dr. Horace Davis, agent 3,100

INTOXICATION, ch. m., 19, by War Relic—In the Purple, by Burgoo King
J. North Fletcher 1,300

I PREDICT, b. m., 11, by Alsab—I Say, by *Dis Donc (Pet Bully)
W. H. and R. E. Courtney 5,000

JEANETTE, b. m., 11, by *Blenheim II—Blue Lily, by Blue Larkspur (Pet Bully)
Ned Crecilius 5,000

*LINARIA, ch. m., 15, by Turkhan—Lindos Ojos, by Buen Ojo (Hasty Road)
Robin F. Scully 20,000

NEW WONDER, b. m., 10, by Teddy's Comet—The Damsel, by Flag Pole (Errard King) ..... Dr. W. L. Corum, agent 3,600

PARTY LEADER, br. m., 8, by Eternal Bull—War Party, by Man o' War (Oil Capitol) ..... A. B. Karsner 6,500

PLUCKY, b. m., 10, by Whirlaway—Plucky Maud, by *Sir Gallahad III
Dr. W. L. Corum, agent 1,100

POMPOUS, br. m., 12, by Roman—Your Grace, by Jamestown (Errard King)
J. Gavegnano 5,000

PUSSY WILLOW, br. m., 13, by *Bull Dog—Sweet Willow, by Lee O. Cotner (*Windy City II)
Cromwell Bloodstock Agency 5,200

ROCK GARDEN, br. m., 9, by King Cole—Garden Party, by Benefactor (Mark-Ye-Well) ..... Dr. W. L. Corum, agent 3,700

SUNNY BOO, ch. m., 13, by Chance Play or Sun Again—*Miss Erene II, by Buchan ..... S. E. Pershall 1,900

TWINKLEY, b. m., 11, by Bull Lea—Whirlette, by *Blenheim II (*Arctic Prince) ..... Mrs. D. P. Barrett 10,000

*UMIDZADEH, b. m., 18, by Umidwar—Mir Zadeh, by Solario ..... L. Clay Camp 2,200

WAR RIBBON, br. m., 11, by Bimelech—War Regalia, by Man o' War (Roman)
Clark Horse Agency 35,500

WHY, b. m., 11, by Questionnaire—Iseult, by *Sir Gallahad III (Oil Capitol)
Mr. and Mrs. Sanford Alverson 7,000

WOODFORD GAL, br. m., 11, by Unbreakable—Wayabout, by Fair Play (*Windy City II) ..... Mrs. P. A. B. Widener 9,000

HENRY J. DAMM

*FAIRVALE, b. m., 16, by Fairford—Vallema, by Tetratema (Sea O Erin)
J. S. Tupper, agent 2,000

OIL CAPITOL

The leading money-winning 2-year-old of his year, and a stakes winner of $580,756

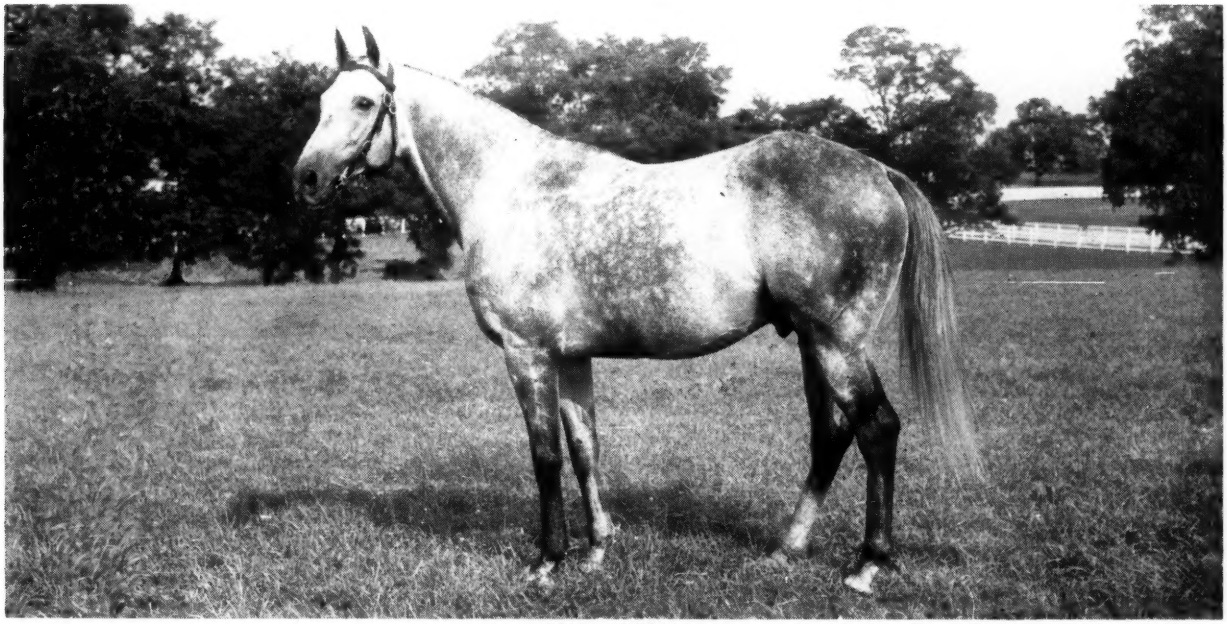

*OIL CAPITOL, gr., 1947, by *Mahmoud—*Never Again II, by Pharos.*

- SIRE OF 25 FOALS IN FIRST CROP (1957) — 24 STARTERS — 18 WINNERS (10 WON AT 2), TWO PLACED.
- SIRE OF ELEVEN 2-YEAR-OLD WINNERS, TWO PLACED, FROM SIXTEEN STARTERS IN 1958.
- SIRE OF TEN 1958 YEARLINGS AT THE SARATOGA, DEL MAR, KEENELAND SUMMER SALES. AVERAGE: $8,100.

FEE $2,500 LIVE FOAL **PROPERTY OF A SYNDICATE**

Crown Crest

Mr. and Mrs. Howard Reineman
Russell Cave Pike Lexington, Ky.
Phone 5-1876

OIL CAPITOL ***WINDY CITY II** **HASTY ROAD**
ONE COUNT **SEA O ERIN** ***NAHAR II** **GREEK SHIP**
ERRARD KING **PET BULLY**

MAHMETTE, gr. m., 8, by *Mahmoud—Fire Eater, by Firethorn (Royal Note)
Henry D. White, agent 3,500

MORRIS FLOYD

*ARUBA, b. m., 5, by Verso II—*Winona II, by Loaningdale (War Admiral)
Mrs. D. P. Barrett 16,000

*SWEET SEVEN, br. m., 7, by *Nasrullah—Loaded Dice, by Monument (War Admiral) W. Mason Vansant 2,300

TOM M. GIRDLER

*HOT ASH, ch. m., 10, by The Phoenix—*Hot Coppers, by Hyperion (Flying Fury) L. C. Morrisroe 1,600

LOUIS LEE HAGGIN II

SIMLA, br. m., 12, by Menow—*Jumna, by Colorado Kid
Heerman Bloodstock Agency 900

DR. CHARLES E. HAGYARD

DROUGHT, b. m., 9, by Sun Again—Oncave, by Pompey (Nahar)
L. C. Morrisroe 2,400

WHAT-THLAY, b. m., 7, by *Basileus II—Roused, by *Bull Dog (Tahitian King)
Victor Donohue 1,400

W. ARNOLD HANGER

BLACK SLACKS, b. m., 3, by Tom Fool—Katylea, by Bull Lea (Sailor)
Charles A. Asbury, agent 17,000

S. AND S. HARDIN

ETERNAL FAME, b. m., 11, by Eternal Bull—Flying Lance, by *Lancegaye (*Windy City II)
Clark Horse Agency 1,600

HAL PRICE HEADLEY

POISE, ch. m., 5, by Bold Venture—Lotopoise, by Equipoise (Mr. Trouble)
Woodburn Farm 3,200

BILL B. HENDRICKSON

HERACLESIA, ch. m., 11, by Fighting Fox—*Hycilla, by Hyperion (To Market)
Air View Farm 1,300

PLAY MARY JANE, ch. m., 21, by Chance Play—Mary Jane, by Pennant (Commodore M.) W. H. Rose 800

ROSEGAY, b. m., 14, by Johnstown—*Royal Favourite, by Palais Royal (Flying Fury) Herve Racivitch 1,000

HURSTLAND FARM, Agent

AULIC, b. m., 5, by Seven Hearts—Greetings All, by Teddy's Comet (Volcanic)
W. J. Schmidt 500

BUZZAROUND, b. m., 15, by Infinite—Buzzcat, by Catalan (*Royal Vale)
Clark Horse Agency 1,400

CHERRY PIT, b. m., 15, by Questionnaire—Cherry Tart, by Dominant (Trentonian) W. J. Lewis Jr. 900

FALL FASHION, blk. m., 7, by Cable—Sis Brier, by Bull Brier Lyndell Pullen 200

GRAY LASS, ro. m., 15, by Johnstown—Teddums, by Gallant Fox
Old Forge Farm 400

HEART'S KIN, ch. m., 11, by Grand Slam—Lovie, by *Donnacona (Mr. Music)
John T. Sims Jr. 1,000

HOWELL E. JACKSON

FLAMBIAN, br. m., 9, by *Challenger II—Battle Flame, by *Blenheim II (Pet Bully) J. E. Serralles Jr. 2,500

ORVIETO, b. m., 9, by *Challenger II—Indian Gift, by Peace Chance (Swaps)
C. W. Jewell 10,000

*TOCADA, b. m., 14, by The Druid—Tocadita, by L'Oriflamme (Dark Star)
R. S. Walker 1,000

A. B. KARSNER, Agent

EPONACKER, ch. m., 5, by Bushwhacker—Eponine, by Jean Valjean (Commodore M.) J. J. Jacobs, agent 600

LAZY F. RANCH
(Mrs. W. S. Farish and Mrs. E. H. Gerry)

JOHNS DEAR, b. m., 17, by Johnstown—Ethel Dear, by Peter Pan
L. Clay Camp 600

PLUCKY MAUD, b. m., 17, by *Sir Gallahad III—Maud Muller, by Pennant
Heerman Bloodstock Agency 600

HORATIO MASON

BOWIE KNIFE, b. m., 3, by Some Chance—Barlow, by Devil Diver (War Jeep)
Canaan Farm 1,500

LUCKY SYMBOL, b. m., 4, by Roman—Demure, by *Mahmoud Thomas Piatt 700

WINDUP, b. m., 4, by Better Self—Buginarug, by Blue Larkspur (Barbizon)
Warner Jones 6,200

OGDEN PHIPPS

OUTCROSS, b. m., 7, by Polynesian—Black Helen, by Black Toney (Requested)
H. J. Damm 14,000

ALFRED ROBERTS
Dr. Eslie Asbury, Agent

JACATAM, ch. m., 15, by Jack High—On Tap, by On Watch (*Ardan)
Arturo Lopez 1,100

EUGENE SMITH AND S. HARDIN

NEGATE, ch. m., 3, by Grand Admiral—Recind, by Revoked (*Nahar II)
Alois Best 800

STONER CREEK STUD, Agent

LONG GRASS, gr. m., 14, by *Sickle—Negation, by Chance Shot L. Clay Camp 400

DR. AND MRS. R. SMISER WEST

UNQUITABLE, br. m., 16, by Unbreakable—*Nipisiquit, by Buchan
Lyndell Pullen 300

WEANLINGS

MORRIS FLOYD

Ch. f. by Never Say Die—*Aruba, by Verso II Patrick Calhoun Jr. 6,000

DR. CHARLES E. HAGYARD

B. c. by *Djeddah—Drought, by Sun Again Audley Farm 1,400

B. c. by Tahition King—Kaymona, by *Djeddah W. Mason Vansant 1,400

Ch. f. by Tahitian King—Punica, by Spy Song W. C. Row 700

S. AND S. HARDIN

Ch. c. by *Windy City II—Eternal Fame, by Eternal Bull Clark Horse Agency 2,300

HAL PRICE HEADLEY

Ch. f. by Mr. Trouble—Poise, by Bold Venture Edward Potter Jr. 900

HURSTLAND FARM, Agent

B. f. by I Will—Fancy Nancy, by Gallant Fox Heerman Bloodstock Agency 1,500

MRS. MARTHA H. JOHNSON

B. f. by Mr. Trouble—Flutter, by Revoked Conejo Ranch 800

RENO B. RENFREW

B. f. by Spy Song—Dada, by By Jimminy
Inverwood Farm 3,000

ALFRED ROBERTS,
Dr. Eslie Asbury, Agent

B. f. by Faultless—Jacatam, by Jack High
Eugene C. LeRoy 500

RACE HORSES

E. H. WOODS

STARTO-STREAK, ch. h., 5, by Depth Charge—Queda, by Inscona
W. Van Gorp 200

A. B. GAY

MAMMA ROSE, blk. f., 2, by My Request—Dearie, by Devil Diver W. J. Schmidt 600

CATALOGUED BUT NOT SOLD

BROODMARES

BOHEMIA STABLE (Mrs. Richard du Pont)

HI FI, b. m., 5, by *Noor—High Frequency, by Zacaweista.

HURSTLAND FARM, Agent

FANCY NANCY, br. m., 12, by Gallant Fox—Day Play, by Mere Play.

GRANDMA'S DAY, b. m., 10, by Hash—Slapdash, by Stimulus.

STONER CREEK STUD, Agent

QUEEN CESSNA, b. m., 3, by Hill Prince—Facile, by *Sir Gallahad III.

WEANLING

A. B. KARSNER, Agent

Dk. b. f. by Education—Eponacker, by Bushwhacker.

THE WEEK'S RACING

(Continued from page 1093)

cember, 1939. He first was occupied at the farm at Lexington, and in 1946 he became head trainer. Among the best horses he saddled for Whitney were Phalanx, Fisherman and Career Boy.

Whitney had sold most of his racing stock at public auction, and Veitch had under his care at Keeneland only 5 horses. Since the owner intended to race chiefly in California, where he has established residence, Veitch decided to leave the stable. "I'm just not a California man," he said, "and it's a little late to change that now."

ATOA Growing

The founding members of the American Thoroughbred Owners Association met at Lexington last week to elect officers and a board of trustees, and William S. Miller, one of the organizers of the organization, said the membership had reached "about 200."

Fred W. Hooper was elected president, and Miller and A. B. Hancock were elected vice presidents. Frank C. Rand Jr. was named treasurer, Lee Freeman was elected secretary and general counsel, and Frank R. Warton, who had worked with Miller from the beginning, was elected assistant secretary-treasurer.

Hooper, Miller and Hancock were elected to an 11-man, regional board of trustees. Other members: Gough W. Thompson, John C. Clark and John W. Galbreath, from the East; Mrs. Ada L. Rice, Charles H. Wacker III, and Millard A. Waldheim, representing the Mid-West; Miss Mary V. Fisher, from the South and

COUNTY DELIGHT one of Count Fleet's best sons on the track is proving to be one of his best sons at stud.

SIRE OF SIX 2-YEAR-OLD WINNERS FROM NINE STARTERS IN 1958

COUNTY DELIGHT, a great handicapper under highweights and winner of $219,360, is proving himself as an excellent sire of 2-year-olds, winners that mature into even stronger running horses. He has sired six 2-year-old winners from nine starters this year . . . 2-year-olds that have won at distances from two to seven furlongs . . . and over 40% of County Delight's 1958 winners have won at distances at one mile or over, including stakes at 1¼ miles.

From County Delight's first two crops totaling 27 foals, 24 have started, 17 have won, and five others have placed. These 17 winners have averaged over three wins each, and there has been a stakes winner in each crop.

*COUNTY DELIGHT, b. h., 1947, by Count Fleet—Matriarch, by *Sir Gallahad III*

1959 Fee $500 Live Foal **(Property of Rokeby Stable)**

Jonabell Farm

JOHN A. BELL III, Bowmans Mill Pike, Lexington, Ky. Phone 4-4697

JET JEWEL

AMERICA'S LEADING SIRE OF 2-YEAR-OLDS IN 1957

Last year was a great year for Jet Jewel, even though his entire 2-year-old crop consisted of only six foals. Of these six foals four reached the races, three won, and the other has placed. One of the three has won two races, both at over a mile. Another, Giver, has won four races including three allowance races, and has placed in stakes. The third winner was Jewel's Reward, champion 2-year-old, assigned topweight of 126 lbs. on the Experimental Handicap, and the greatest juvenile money winner in history at that time. Jewel's Reward has won stakes again this year, and has boosted his earnings to $417,092.

Jet Jewel possesses one of the great breeding pedigrees of the present day. Every sire has been an outstanding success . . . every mare has been a tremendous producer. Here is a young stallion that has had amazing results with a small crop of six foals. In 1958 Jet Jewel's book was full . . . we can expect great things in the future . . .

Maine Chance

BLACK METAL	GUN SHOT	JET ACTION	JET JEWEL	JET'S DATE	KNOCKDOWN
Lord Boswell—Larklyric, by Blue Larkspur	Hyperion—*Silence II, by Bosworth	Jet Pilot—Busher, by War Admiral	Jet Pilot—Crepe Myrtle, by Equipoise	Jet Pilot—War Date, by War Admiral	Discovery—Bride El by High Time

JET JEWEL, b., 1949

Jet Pilot	*Blenheim II	Blandford
		Malva
	Black Wave	*Sir Gallahad III
		Black Curl
Crepe Myrtle	Equipoise	Pennant
		Swinging
	Myrtlewood	Blue Larkspur
		*Frizeur

Dam of champion filly Myrtle Charm, the dam of Myrtle's Jet.

Great stakes winner, foundation mare.

Daughter of Frizette.

Farm

James Lockwood, Manager

Newtown Pike, Lexington, Ky.

P. O. Box 988 Phone 5-0110

MR. BUSHER	***LORD VANITY**	**PILOTS ROSE**	**POCKET RULER**	**WAR JEEP**
War Admiral—Baby League, by Bubbling Over	Hyperion—*Silence II, by Bosworth	Jet Pilot—Knots of Roses, by War Admiral	*Nasrullah—Pocket Edition, by Roman	War Admiral—Alyearn, by Blue Larkspur

Southwest; and Robert S. Lytle, from the West Coast.

It was decided to increase the size of the board to 15 members, and 4 additional men or women will be elected at a later meeting.

Said Hooper after his election: "The American Thoroughbred Owners Association is now officially operating, and I believe it is one of the finest things that has ever happened in horse racing . . . The contrbutions the ATOA can make to racing are unlimited, and it is my intent to call a meeting of the trustees within the next few weeks to outline policies, detail a program of operation, and appoint functioning committees."

Consultant at Work

The Cromwell Bloodstock Agency of John A. Bell III and Alex Bower, Lexington, last week announced that Clarkson Beard had joined its staff as a consultant in horse farm management. His first assignment was to R. W. McIlvain's Walmac Farm, where he was to act as adviser in whatever matters were referred to him by manager George Walden.

Like his successor in the management of Greentree Stud, Beard is a graduate of the thoroughgoing training under the direction of Hal Price Headley at Beaumont Farm. He resigned as Greentree manager in August to become president of the Grayson Foundation, but he does not expect the work for the Foundation to demand his full time.

Later this year Beard will be a principal lecturer at the annual Stud Farm Managers' Short Course at Washington State College, and in the course of his trip he will represent the Grayson Foundation at the Thoroughbred Racing Associations convention at San Francisco early in December. He hopes to establish a sound financial basis for the Foundation's support of research in various fields relating to the health and fertility of the race horse.

Poly Hi's Retirement

Mrs. George Zauderer's Poly Hi has been taken out of training because of an injury to her right knee—a chip off the third carpal bone—and is being sent to John W. Marr's Clarkland Farm at Lexington for retirement to the stud in 1959. Trainer George M. Odom was pointing the filly for the Test Stakes at Saratoga when the injury occurred, in her final workout from the starting gate.

Bred by Daniel G. Van Clief at Nydrie Stud in Virginia, Poly Hi was purchased by Mrs. Zauderer at Saratoga in 1956 for $5,500 and became the greatest bargain from the Saratoga yearling auctions of that year. As a 2-year-old in 1957 she earned $160,845, her 9 victories including the Rosedale, Fashion, National Stallion, Colleen, Astoria, and Arlington Lassie Stakes. The daughter of Polynesian—Highfortidies, by *Jacopo, also was second in the Singing Tower Stakes and in the Matron Stakes won by Idun, the only 2-year-old filly of 1957 ranked above her in the Experimental Free Handicap.

Plotting with Plotter

Leslie Combs II, owner of Spendthrift Farm, Lexington, and Mrs. John Olin have bought the 5-year-old stakes-winning mare Plotter from Harry La Montagne. Plotter arrived at Spendthrift from Belmont Park on October 28.

First foal of the top-class mare Conniver, Plotter won 9 races and earned $85,330. Her victories included the Top Flight and Vagrancy Handicaps, and she was second in the Beldame and Distaff Handicaps.

Conniver, bought by La Montagne as a yearling for $2,500, won 15 races and $227,825. She also is the dam of Clandestine, which placed in the National Stallion Stakes last year and was third in the Withers Stakes this year.

Combs said Plotter would be bred to *Gallant Man in 1959.

ILLINOIS

Buyer, Seller, Trader

CHICAGO. "It's no different training 10 horses or 50 horses," said William Hal Bishop, who annually saddles more winners in Chicago than anyone. He now is outdistancing the owners and trainers at Sportsman's Park, his favorite track.

Bishop is a large, blustry man of 59. He is from Anna, deep in southern Illinois. He was a farmer, as was his father, until he started selling mules and horses by the thousands to the U. S. government during World War II. He drifted into the racing business 15 years ago.

"I got into racing as a hobby. I bought a couple horses and thought I'd have some fun."

At last count Bishop had 55 horses. He guesses that he will have 60 when he leaves for New Orleans in a couple of weeks. "With all the help I have it don't make much difference how many horses I got. I've got 23 men, and my wife Ruth keeps all the books."

Bishop appears eager to beat Vester R. (Tennessee) Wright for the 1958 training championship. "He's about 10 ahead of me now, but I think I can catch up. I've got two months." Bishop and Bill Molter dead-heated for the title in 1949 with 129 winners apiece.

Bishop is unhappy unless he's buying, selling, trading, or claiming a horse. One day recently he added 9 new horses to his stable through various means. The status quo seldom exists at the Bishop stable for more than one day. Racing secretaries and track heads love to have him around. He runs his horses at every opportunity, picking the spots carefully. At Hawthorne one Friday he entered 17 horses, but some of the races didn't fill.

"I ran 157 times at Hawthorne," Bishop said pridefully. "At Balmoral, Washington Park, and Arlington Park—that was 97 days—I entered 408 races." This averages more than 4 horses daily. No other owner-trainer in America is as busy. Unlike most trainers with large stables, Bishop owns all his own stock.

He once specialized strictly in cheap horses, but in recent years he has come up with better stock. This is his best season financially. His horses have won more than $600,000.

Bishop paid $45,000 for Benburgoo a year ago last summer. "Everybody said that was too high, but he's won himself out several times."

Bernburgoo gave Bishop his biggest thrill by upsetting Round Table in the Warren Wright Memorial Handicap at Arlington Park last summer.

Bernburgoo has been on the shelf in recent weeks. "Nothing much wrong with him," Bishop said. "His ankles were getting a little warm, so I blistered them lightly and gave him a ball. He's O. K. We'll start him in New Orleans."

Bishop gave up $55,000 last August for Maine Chance Farm's 3-year-old colt Ebony Pearl. "If I'd a got him when Tim Tam just beat him in the Derby Trial, he'd been worth $200,000."

Ebony Pearl made a dozen or so starts for Bishop before winning. "He'll be all right," Bishop said. "He's gained 50-100 pounds since I got him. All he has to do is win one good race. Even so, I'll make money with him."

Bishop looks for soundness and past performances in a horse. "A lot of horses that don't look good can run. Myself, I've had an awful lot of ugly horses that ran very good. Don't pay much attention to breeding."

After Bernburgoo races another season, Bishop aims to retire him to stud. "I'm dickering to buy a real good cattle farm down in Illinois, about 360 acres. It's all in bluegrass, and lots of limestone. I'll get another stud, too, and 20 of the best mares I can find."

JOE AGRELLA

NEW YORK

NASRC Meeting

The annual meeting of the National Association of State Racing Commissioners will be held May 31-June 4 in New York City. Headquarters will be in the Waldorf-Astoria Hotel.

EDWARD GARRISON

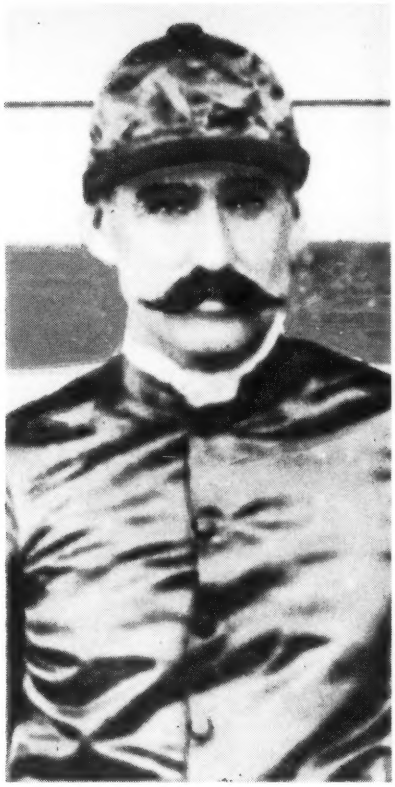

JAMES MCLAUGHLIN

Hall of Fame

Edward (Snapper) Garrison, James McLaughlin, and Laverne Fator have been elected by writers and broadcasters to the National Jockey Hall of Fame. Their portraits will be hung at Pimlico beside those of Eddie Arcaro, Ted Atkinson, Johnny Longden, Earl Sande, George Woolf, Isaac Murphy, Tod Sloan, Walter Miller, and Raymond (Sonny) Workman.

McLaughlin, who led all jockeys with the most winning races for 4 years from 1884-1887, topped this year's balloting with 275 votes. Fator got 258, Garrison 250.

McLaughlin, born in 1861 at Hartford, Conn., died in 1927. He had served as a racing official after he stopped riding in 1892.

Garrison, a native of New Haven, Conn., stopped riding in 1897, after which he trained horses and worked as an official. He died in 1930.

Fator, born in 1900, died in 1936, 3 years after he stopped riding. For an 11-year period at the height of his career, he had a winning average of 24 per cent.

More than 1,000 ballots were cast in the poll.

LAVERNE FATOR

REX

Wheat Germ Oil

DOES THIS FOR BREEDING

Horsemen report . . . "helps settle mares" . . . "improves motility and viability of sperm" . . . "Stallions settle 90% of mares on first service" . . . "got a filly from a 21-year-old mare who had no foal in 4 years" . . . "Before Rex Oil, slow stud — After Rex Oil, active stud" . . . "mares do not return for second service" . . . "mare not in foal for 10 years given Rex Oil, served, now in foal."

PRICES:
Pint.....3.50
Quart.....6.00
Gallon....19.00

Nothing finer than REX OIL for skin and coat.

Write for FREE folder No. 4 Today!

VIOBIN MONTICELLO, ILLINOIS

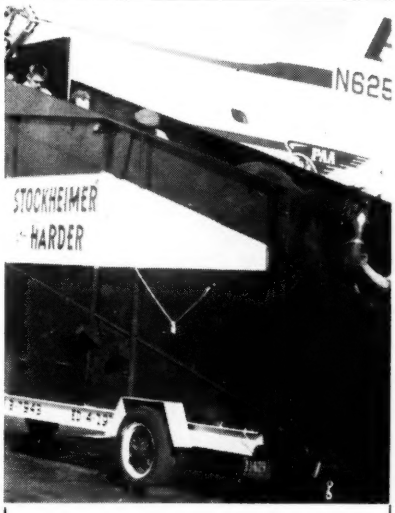

For Experienced and Courteous Service Instruct Your Agents Abroad To Consign Your Shipments to

STOCKHEIMER & HARDER

CUSTOMS BROKERS

25 Broadway New York 4, N. Y.
Phone: WHitehall 3-7828
Cable address: Stoharturf

SPOHN'S
COMPOUND

Quick Relief from
COUGHS due to COLDS

Prompt action is required when horses start coughing. Give SPOHN'S COMPOUND. Choice of foremost trainers for 63 years. A stimulating expectorant. Acts on mucous membranes of throat and bronchial tubes to hasten relief. Makes breathing easier. At drug and saddlery stores—$1.00 and $2.00 —or direct from us postpaid.

Send for FREE Trial Bottle

SPOHN MEDICAL CO., BOX 4, GOSHEN, INDIANA

HORSE MAGAZINES

	Per Year
AMERICAN SADDLE HORSES	
National Horseman, monthly	$7.00
Saddle & Bridle, monthly, except Jan.	7.00
Horse World, Show Horse Digest, mon., ex. Jan.	6.00
The Horseman, pub. in Ohio, all breeds, mo.	3.00
The Horseman's Advisor, mon., except Jan.	3.50
PONIES	
American Shetland Pony Journal, mon., ex. Jan.	4.00
THOROUGHBREDS	
Blood Horse, weekly, racing & breeding	7.00
The Chronicle, weekly, the Thoroughbred in sport	7.00
Thoroughbred Record, weekly	7.50
Thoroughbred of California, monthly	4.00
Maryland Horse, monthly	2.00
Turf & Sport Digest, monthly, racing stories, etc.	5.00
Rocky Mountain Thoroughbred, 10 issues	2.50
BREEDS	
Arabian Horse News, 10 issues	3.00
Morgan Horse, monthly, except Jan.	3.50
Palomino Horses, monthly	3.00
Quarter Horse Journal, monthly	3.00
WESTERN	
Western Horseman, monthly	3.50
Horse Lover, bi-monthly, 10 issues	3.00
Hoofs & Horns, monthly, rodeos	3.00
The Ranchman, monthly, Cattle & Horses	2.00
Texas Horseman, monthly	3.00

Rush in your order today.

MAGAZINE MART, Dept. BL
Plant City, Fla.

LEG CARE IS IMPORTANT
GET A ROLL OF
SEALTEX BANDAGE
NOW from your turf dealer

HORSE INSURANCE
. . . a specialty
Licensed broker for Lloyd's of London since 1931
James Clay Ward
Box 294, Paris Ky., phone 505

Go Lightly won the Christopher Columbus Handicap October 13, beating *Mark Antony (on rail). He enters the stud next year at Threave Main Stud, Paris.

STAKES AND HORSES

(Continued from page 1096)

MRS. HELEN, br. f., 1954

	Blandford	Swynford
		Blanche
*Blenheim II		
	Malva	Charles O'Malley
		Wild Arum
NOBLE CREEK, dk. b., 1944		
	*Bull Dog	*Teddy
		Plucky Liege
Boola Brook		
	Brookdale	Peter Pan
		Sweepaway
	Wise Counsellor	Mentor
		Rustle
Good Advice		
	Wise Mother	Von Tromp
		Mammy
QUEEN ADVICE, br., 1939		
	Jim Gaffney	*Golden Garter
		Miss Maxim
Darling Jane		
	Darling	*Martinet
		*Hester W.

F. McIvor and Isaac Prickett, breeders; F. McIvor Prickett Sr., owner; S. Cardile, trainer. Family No. 14.

Age	Starts	1st	2nd	3rd	Earned
2	3	2	0	0	$ 3,600
3(S)	12	6	1	3	32,007
4(S)	15	4	4	1	28,377
Totals	30	12	5	4	$ 63,984

QUEEN ADVICE. 18 wins in 92 starts, 2 to 7. $9,215. Racing index .75. 5 foals—
MRS. HELLEN (Noble Creek). Stakes, above.
RUNNING CREEK (Noble Creek). 12 wins, 3 to 5.
DR. HAB (Noble Creek). 14 wins, 2 to 7, 1958.
HAMMER MILL (Noble Creek). 5 wins at 2, 3, 1958.
TAILOR MADE (Introvert). Unplaced.

DARLING JANE. Placed at 2. 8 foals—
QUEEN ADVICE. Winner, producer, above.
JOSIE JANE. 15 wins, 4 to 8.
Other winners: FLYING CHARLIE, EALCONA, NAN COUNSELLOR, NORMAN NADI, SIR INFINITE.
TINY DARLING. Unraced.

Princess 120, Sandys Joy 108, *Liberal Lady 3, 109. Winning jockey, G. Gibb.

Mrs. Hellen's biggest difficulty has been extending her very considerable speed over 6 furlongs. But not so in the Interborough Handicap: she went to the front immediately and never was headed. Three lengths in front on the stretch turn and 4 on top at the eighth-pole, she had no trouble holding off Mlle. Dianne. Fifth choice, she paid $25.60.

Time for the 6 furlongs, run on a sloppy track, was 1:10, three-fifths of a second slower than the record set by Sheilas Reward in 1950.

Bred by F. McIvor Prickett and his brother Isaac Prickett, both of whom own breeding farms in Calhoun County, S. C., Mrs. Hellen won the Miss Woodford Stakes last year at 3. This season she had been started only once in an added-money race, being unplaced in the Pinafore Stakes at Suffolk Downs. Her best effort was at Rockingham Park on August 16, when she equaled the track record for 6 furlongs while beating Craigwood in an allowance test.

Noble Creek, a half-brother to Crafty Admiral, stands at Isaac Prickett's farm. Mrs. Hellen is his first stakes winner.

Other Stakes

CENTENNIAL DERBY, Centennial, September 1, $7,500 added, 3-year-olds, 1 1/16 miles. Time 1:43⅘, track fast. Stakes division, $6,020, $1,500, $750, $400, $200.

SPICY, 113, f., Provocative—Sanoj, by Bull Lea (Bamford and Bowe) 1
LUCKY OTT, 116, c., *Khaled—Riot Call, by Crusader (Monaghan Farm) 2
COPPER DOLL, 110, f., Daily Dip—Patty Verndale, by Roguish Eye (C. B. McNeill) 3

Margins: neck; ¾; 3½. Others, *Fair Journey 119, Miss Seven 116, Vegas Gray 113, Mr. Twinkle 110, Reelaway 110, Deliration 116. Winner: Mrs. V. S. Bragg, breeder; G. Bamford, trainer; W. Leeling, jockey.

COLORADO MILE HANDICAP, Centennial, August 30, $6,000 added, 3-year-olds and upward, 1

*AGITATOR II

Nearco—Sedition, by Solario

•

His First Crop Winning at 2 at Leading tracks

*AGITATOR II, one of America's best-bred stallions and himself a top race horse, has his first crop racing at 2 this year. A small crop, but already it indicates high class for *Agitator II because his six 2-year-old winners and several placed horses to date have performed well in superior competition. His winners and the tracks where they have won:

Cold Harbor (Washington Park, Arlington Park), **Grand Mark** (Belmont Park), **Agitation** (Delaware Park, Atlantic City), **Jet Era** (Jamaica), **Be Moderate** (Monmouth), Trouble Master (Woodbine). His **Nagging Kate** has been 2nd several times at New York, **Velvet Poly,** 2nd at Garden State.

•

*Agitator II was an unbeaten stakes winner at 2, a stakes winner and never out of the money at 3. He is bred exactly like *Royal Charger, being by Nearco and out of a Solario mare. He is from the same family as *Royal Charger, *Nasrullah, *Mahmoud, etc.

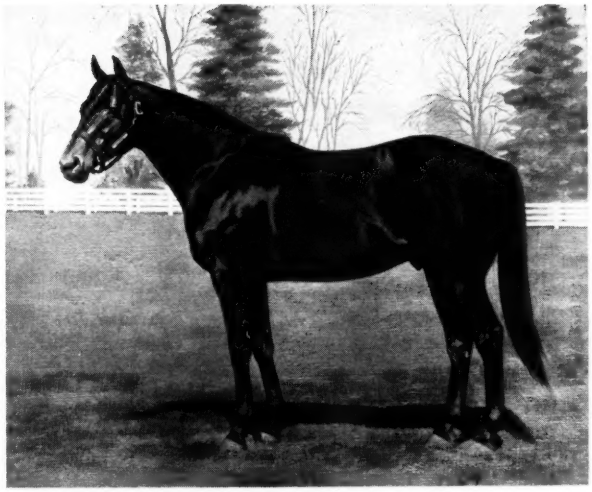

ERRARD

*Challenger II
—Ruddy Light

Sire of Early & Lasting Class Again in 1958

With his 1958 2-year-olds winning stakes, placing in good stakes, winning other good races at Belmont, Washington Park, Monmouth, Pimlico, etc., ERRARD is continuing his record as an outstanding sire of 2-year-olds, a record he has maintained EVERY SEASON since he entered stud. Here are some of the 2-year-old stakes won by the Errards:

Washington Park Futurity
Champagne Stakes
Joliet Stakes
Sapling Stakes
Longport Handicap
Ohio Futurity
Pimlico Futurity
World's Playground Stakes (twice)
Tyro Stakes
Garden State Stakes
Youthful Stakes
and others

ERRARD'S 3-year-old Judge won the 1958 Shevlin Stakes at New York as he scored his third straight win at Belmont Park . . . His 3-year-old filly, Errard's Isle, was beaten a head in the 1958 Misty Isle Handicap at Washington Park, where she won several allowance races. At Hawthorne, she won at 6 furlongs in 1:09⅘, ⅕ off the 6-year-old track record, after leading all the way.

However, the ERRARDS are not confined to early class — they keep on winning. His **Skipper Bill,** for instance, won stakes five years in a row. His **Errard King,** top horse at 2 and 3, went on to win **Arlington Classic, American Derby** and other stakes at 4. **Laffango,** rated best horse foaled in Kentucky in 1950, carried his top 2 and 3-yr-old class on to 4 to win stakes at New York. **Southarlington** was still winning stakes at 6, and so on.

***Agitator II**
$750
Live Foal
TO APPROVED MARES

Both stallions are the property of John W. Galbreath and both stand at Darby Dan Farm, Lexington.

Inquiries to Olin Gentry

DARBY DAN FARM

JOHN W. GALBREATH, Owner

Old Frankfort Pike, Lexington, Ky. Phone 4-0424

Errard's Fee:
$2,000
Live Foal
TO APPROVED MARES
Fee due Sept. 1 of year bred

Sword Dancer galloped to a 4½-length victory over the favored Atoll in Suffolk Downs' Mayflower Stakes October 18. A week later the Sunglow colt, owned by Brookmeade Stable, was third to First Landing in the Garden State Stakes.

mile. Time 1:36⅕, track fast. Stakes division, $1,800, $1,200, $300, $150.

FREEDOMS PRIDE, 113, m., 7, Kenty-side—Latch String, by Infinite (W. A. Davidson) 1
CHATTERLY, 117, c., 4, Grandpere—Hit, by The Porter (E. T. Springer) 2
FLEET BOY, 120, g., 4, Gray Dream—Fleet Raven, by Roman Soldier (J. T. Sims Jr.) 3

Margins: ¾; ¾; 2. Others, Gayview 107, New Shift 115, *Cob Star 109, Blanter 115, Guymon Lad 107, Amblingorix 119. Winner: D. E. Holeman, breeder; W. A. Davidson, trainer; S. R. Williams, jockey.

RANDALL PLATE H., Exhibition Park, September 1, $6,000 added, 1 mile. Time 1:38⅗, track good. Stakes division, $4,755, $1,200, $600, $300.

*FERNANDO, 118, h., 5, by His Honour—Fantasy, by Embrujo (Amean Farm) 1
NABESNA, 116, g., 6, by Stymie—Woof, by *Bull Dog (Mr. and Mrs. J. S. Hutchison) 2
FROSTY NEWS, 121, g., 4, by Ponder—Evening News, by Eight Thirty (Cline Hoggard Stable) 3

Margins: 3½; neck; neck. Others, Gollywood 111, Simonstown 114, Desert Fire 111, Pursuance 118, Magic Note 113, Dear Count 113, Victorita 111. Winner: Haras Upper Cut (Argentina), breeder; W. A. Findlay, trainer; D. Richardson, jockey.

COLORADO SILVER STAKES, Centennial, September 6, $6,000 added, 2-year-olds, 6 furlongs. Time 1:10⅗, track fast. Stakes division, $10,248, $1,553, $650, $400, $200.

GOOD BIRD, 119, c., by Papa Redbird—Goody, by Menow (R. C. McNeill) 1
MERRY-BO, 119, f., by Bolero—Merryzac, by Zacaweista (J. T. Dillard) 2
NOBLE SWYN, 119, c., by Challenge Me—Bold Mite, by Bold and Bad (G. Hallock) 3

Margins: head; 1; 1. Others, Sully Duzit 122, Aca Sweep 116, Vic Mon 122, Roller Red 118, Polanne 116, Ten Five 116, Winged Away 116. Winner: C. B. McNeill, breeder; W. F. Frazee, trainer; J. Casey, jockey.

RATON DERBY, La Mesa, September 7, $5,000 guaranteed, 3-year-old colts and geldings, 1 mile. Time 1:37⅗, track fast. Stakes division, $2,859, $1,300, $500, $125, $75.

JUST-A-DREAM, 118, c., Gray Dream—West Princess, by Pan (Petty and Lloyd) 1
JOY BOY, 118, g., Johns Joy—Pleasurette, by Hash (F. Burns) 2
DUSTY ADMIRAL, 118, c., Ace Admiral—Foxfloss, by Jamestown (W. J. Lewis Jr.) 3

Margins: 1½; 2; 1¼. Others, Flobest 115, Johnny Angel 118, Udero 115, Lil' Dee 115. Winners: A. L. Petty, breeder; E. Dull, trainer; B. Harmon, jockey.

DIRECTORS' HANDICAP, Sacramento, September 1, $5,000 added, 3-year-olds and upward, 1 mile and 70 yards. Time 1:40⅕ (new track record), track fast. Stakes division, $3,275, $1,000, $750, $500, $200, $100.

BAROUCHE, 120, c., 4, Succession—Shootin Tops, by Top Row (Mr. and Mrs. R. Swenson) 1
TIMLOCH, 115, f., 5, Pharlock—Timmy, by Boxthorn (Mr. and Mrs. L. B. Hamson) 2
CHINO KING, 118, g., 4, *King's Abbey—Quests Baby, by High Quest (J. K. Houssels) 3

Margins: 2½; 1; head. Others, Allied 116, *Nenucho II 113, Grey Tower 115, Malcolm G. 114, *Cointreau 111, Cleofosta 114, Top-Dill 113, In Awhirl 111, Tony's Buttons 110, *Pandorga 115. Winner: Mrs. P. White, breeder; R. Swenson, trainer; M. Volzke, jockey.

FAIR HILL STEEPLECHASE, Fair Hill, September 6, $3,500 added, 4-year-olds and upward, 2 miles. Time 4:03, track firm. Stakes division, $2,585, $700, $350, $175.

CURLY JOE, 147, g., 8, Joe's Choice—Permanent, by *Spanish Prince II (R. D. Rouse) 1
RYTHMINHIM, 156, g., 8, *Rhodes Scholar—Miss Gravity, by Gallant Fox (Mrs. M. G. Walsh) 2
BILLING BEAR, 156, g., 9, Bolingbroke—Index, by Horron (Mrs. C. S. May) 3

Margins: 1; 1½; 3½. Others, Punctuality 143, Still Trying 133, Local Run 140, Bold Remark 133. Winner: J. V. Richards Jr., breeder; D. M. Smithwick, trainer; J. Anderson, jockey.

RUIDOSO MILE, Ruidoso, September 7, $2,825 added, 3-year-olds and upward, 1 mile. Time 1:43, track slow. Stakes division, $2,943, $1,101, $440, $220, $20.

AHBA'S BULL, 120, g., 9, Bull Reigh—Bon Ah-Ba, by Enoch (Watson and Arnett) 1
JEAN'S DEMON, 114, g., 5, Jean Miracle—Maclym, by Lynnewood (R. E. Hirst) 2
KANSAS CYCLONE, 114, f., 6, Stepfather—Mama's Mink, by Boilermaker (Watson and Arnett) .. 3

Margins: neck; head; 1½. Others, Condemnation 118, Gemini 117, Mesa H. 111, Biflash 117, Past Master 114, Quick Thrust 110, Bang's Victory 111. Winner: C. T. Clifford, breeder; R. Arnett, trainer; B. Brinkley, jockey.

HARVEST HANDICAP, Playfair, September 1, $2,250 added, 3-year-olds and upward, 1 mile and 70 yards. Time 1:42⅗ (equal track record), track fast. Stakes division, $1,285, $450, $325, $225, $125.

KING DAMION, 117, g., 4, Galla Damion—Cinema Queen, by Tedsim (Mr. and Mrs. W. R. Cummings) 1
PEEP PATTER, 113, g., 4, Piccolo—Prut, by Blondin (R. Parton) 2
DOCTOR MAN, 117, g., 7, Succession—Saradion, by Sarada (Priess and Elixman) 3

Margins: 2; 1¾; ½. Others, Glyndon L. 116, Yambos Chat 111. Winner W. R. Cummings, breeder and trainer; L. Byers, jockey.

MARLBORO NURSERY STAKES (first division), Marlboro, October 18, $2,500 added, 2-year-olds, 6½ furlongs. Time 1:22⅘, track fast. Stakes division, $2,610, $500, $250, $125.

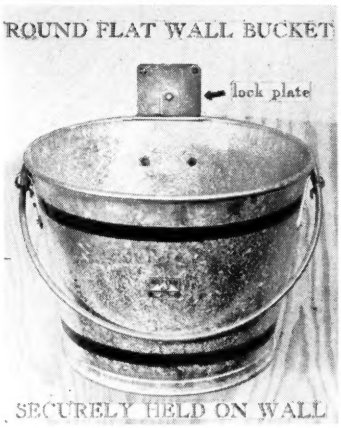

BOTTEN'S NEW FLAT WALL BUCKET

Now we can furnish you with both Corner and Flat Type Wall Buckets to feed and water your stock. One advantage of the Flat Wall Bucket is that you can mount them just inside the stall door so that you do not need to go into the stall to feed and water. This saves considerable time in a large stable and it is also safer when taking care of mean or rough horses. We will ship a sample Flat Wall or a Corner Bucket Parcel Post Prepaid in the U.S.A. for $7.00 and we will refund your money if you do not wish to keep it. See our Dealer or write for Free Folder.

BOTTEN BUCKET COMPANY
Chagrin Falls, Ohio

FLORIDA HORSE FARMS

Ocala, center of limestone country where many beautiful horse farms already established prove the merit of this locality. We have several excellent buys in improved and unimproved lands suitable for horse farms. Brochure on request.

Central Florida Realty Co.
Established 1924
Box 505, Ocala, Fla.

IN WASHINGTON, D. C.
THE BLOOD-HORSE MAGAZINE
can be obtained every week at
STOMBOCK'S, 3282 M St. N.W.
Also at Stombock's: Race Horse Training and other books.

HOTEL LAFAYETTE

LEXINGTON KENTUCKY

SNOMMIS, 122, c., The Rhymer—Whipped Cream, by Pasteurized (F. A. Simmons) 1
BONUS, 122, g., *John Constable—Bachelor Belle, by *Strolling Player (W. E. Bridgeforth) 2
HALF ACRE, 122, g., *Orestes III—Acres, by Brookfield (Mrs. J. Gomez) 3

Margins: nose; 1¼; 3. Others, Mardanherst 122, New Effort 114, Looking Glass 111, Call John 109. Winner: F. A. Simmons, breeder; A. A. Fishback, trainer; S. Palumbo, jockey.

MARLBORO NURSERY STAKES (second division), Marlboro, October 18, $2,500 added, 2-year-olds, 6½ furlongs. Time 1:23, track fast. Stakes division, $2,610, $500, $250, $125.

DR. HERB, 122, c., Buy and Sell—Sensme, by Roman (J. Serio Jr.) 1
OLD TIMER, 122, c., Tuscany—Carib Song, by Case Ace (Flamingo Farm) 2
BULL HERO, 122, g., Golden Bull—War Princess, by War Hero (M. P. Blackburn) 3

Margins: 1½; neck; 2. Others, Kiperic 122, Riversun 122, Beau Amour 119, Adabull 119. Winner: G. R. Brysn, breeder; J. Serio, trainer; R. Sisto, jockey.

GOVERNOR'S SPEED HANDICAP, Playfair, September 7, $2,250 added, 3-year-olds and upward, 6 furlongs. Time 1:12, track fast. Stakes division, $1,330, $150, $325, $225, $125.

RO-FRAN, 116, g., 4, Alorter—Atomic Me, by Menow (Mr. and Mrs. F. Magrini) 1
COLLABORATOR, 129, g., 3, Lodge Night—Little Erne, by Hollyrood (Mrs. G. C. Newell) 2
KING DAMION, 116, g., 4, Galla Damion—Cinema Queen, by Tedsin (Mr. and Mrs. W. R. Cummings) 3

Margins: ¾; 2; ½. Others, Catch Patch 107, Glyndon L. 113, Murray Canyon 114. Winner: Mr. and Mrs. F. Magrini, breeder; A. J. Branenburg, trainer; D. Richards, jockey.

NORTH MONTANA STATE FAIR HANDICAP, Great Falls, August 9, $1,500 added, 3-year-olds and upward, 1 1/16 miles. Time 1:49⅗, track fast. Stakes division, $980, $350, $180, $90, $60.

POLLY Q., 116, f., 4, Kearsarge—Maiden's Quest, by On Quest (Mr. and Mrs. D. Sainsbury) 1
MR. ROCK, 114, g., 6, Big Pebble—Oh Felicia, by Perifox (L. C. Glisson) 2
DILL PICKLE, 115, g., 6, Piccolo—Vegas Jill, by Boston Hill (P. W. Matney) 3

Margins: head; 1½; ½. Others, Pal's Picture 112, Vets Pet 108, Broken Way 112, Sometime Maybe 111, Foxation 114. Winners: Mr. and Mrs. D. H. Sainsbury, breeder; D. H. Sainsbury, trainer; M. Armstrong, jockey.

SHADY WELL STAKES (first division), Woodbine, October 11, $7,500 added, 2-year-old fillies, 6½ furlongs. Time 1:20, track fast. Stakes division, $4,620, $1,875, $1,125, $750.

BOOKS
EVERYTHING ON RACING
RARE, OUT-OF-PRINT, AND CURRENT
SYDNEY R. SMITH
Canaan, New York

HOW TO TRAIN HORSES—
A book everyone who likes horses or ponies should have. **FREE.** No obligation. Simply address Beery School of Horsemanship, Dept. 811, Pleasant Hill, Ohio.

PEDIGREES: Five generations, plus racing record: $2.00 plus stamped envelope. Complete 3 page pedigree $10. Ted Williams, 750 Oakglade Dr., Monrovia, Calif.

WORM HORSES THIS *Easy* WAY

PHENO-SWEET
Wormer Granules

***Phenothiazine,* the proven wormer for horses, in its most palatable form! Granules, *not* powder. Every particle of phenothiazine completely coated with flavorizing ingredients!**

3 DAY "IN-THE-FEED" PLAN

Sprinkle PHENO-SWEET Granules on top the feed each day for 3 days. Horses eat it readily, consume a full therapeutic dosage, and worm themselves *without* tasting the phenothiazine, *without* toxic effects, and *without* going "off feed".

Ask your dealer for PHENO-SWEET Granules. If not available in your vicinity, mail $1.75 for 1 lb. Trial-Size, enough to worm 4 or more horses, to—

FARNAM COMPANIES
8701 No. 29th Dept. PS 59 Omaha, Nebraska
Enclosed find $..... Please send prepaid
..... 1-LB. Trial Size PHENO-SWEET to—
Name .....
Address .....
City ..... State .....

Appraisals of European Bloodstock, and representation at all the forthcoming Fall Sales in England and Ireland.

GEORGE S. FORBES
M.R.C.V.S.
Veterinary Bloodstock Agency, Epsom. Cables: Forbes, Epsom, England. Telephone: Epsom 1188.

The Racing Calendar
Office 300 Park Avenue
NEW YORK 22, N. Y.
PUBLISHED MONTHLY
Official Organ of The Jockey Club

COMPLETE DISPERSAL OF BREEDING STOCK CONSISTING OF THREE MARES, ALL IN FOAL
2 Proven mares dams of winners.
1 Stakes placed mare carrying her first foal, both fashionably bred.
Also 2 yearlings by Armageddon and Duc-de-Fer.
For particulars contact
RAPPARIDGE FARM
Warrenton Tel. 361 Virginia

THE INTERNATIONAL OF 1962

By Susy McHugh

Russia

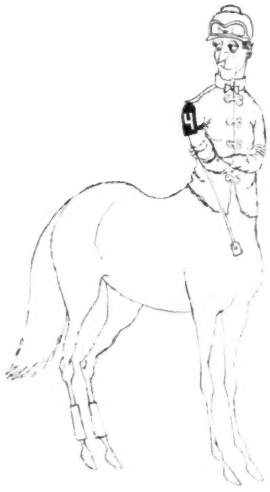

Greece

England

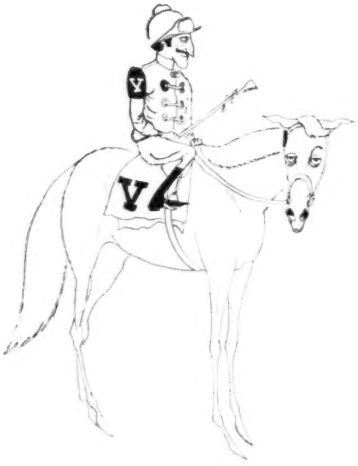

Italy

Germany

Formosa

ROYAL BORDER, 106, by Border Legend—*Napeta, by *Royal Charger (Gormley Stud Farm) 1

FIDDLER SU, 113, by First Fiddle—Blue Su, by Blue Larkspur (Shermanor Farms) 2

WONDER WHERE, 115, by Occupy—On the Fly, by New World (Larkin Maloney and Conn Smythe) 3

Margins: 2¾; head; neck. Others, Donlite 113, Whistling Arrow 109, Sea Trap 113, Orient Drift 107, Priority Miss 113, Grecian Song 106. Winner: L. W. Ruby, breeder; F. H. Merrill Jr., trainer; A. Viola, jockey.

SHADY WELL STAKES (second division), Woodbine, October 11, $7,500 added, 2-year-old fillies, 6½ furlongs. Time 1:20, track fast. Stakes division, $4,695, $1,875, $1,125, $750.

SWORD WOMAN, 113, Blue Swords—Charwoman, by Discovery (Pine Tree Stable) 1

DOUG'S SERENADE, 112, by *Royal Serenade—Rock Drill, by Whirlaway (Benjamin R. Steen) 2

CHOP O'LARK, 108, by Chop Chop—Foxy Lark, by Equifox (Shermanor Farms) 3

Margins: 1½; 2; 1. Others, Diesel Polly 114, Bonreen 109, Mentores 106, Its Ann 113, Fieldiana 109, Dottie's Girl 113, Lady Fairator 105. Winner: C. Mooers, breeder; A. J. Routcliffe, trainer; D. Hale, jockey.

ROUGE DRAGON HURDLE HANDICAP, Belmont, October 14, $7,500 added, 4-year-olds and upward, 2 miles. Time 3:43⅖, track firm. Stakes division, $5,327, $1,670, $835, $417.

NIZAM'S PET, 143, m., 5, by *Nizami II—Robins Pet, by Count Gallahad (C. R. Snowden) 1

HANNAH'S HILL, 142, g., 4, by Hill Prince—Minnora, by *Mahmoud (F. A. Clark) 2

HAL MARBUT, 139, g., 5, by Depth Charge—Holua, by *Phalaros (Mrs. C. F. Morriss) 3

Margins: 4; 9; 2½. Others, *Romeo 135, My Last Try 153. Winner: Mrs. F. W. Stewart, breeder; D. M. Smithwick, trainer; A. P. Smithwick, jockey.

KINGARVIE STAKES, Woodbine, October 13, $7,500 added, 3-year-olds and upward foaled in Canada, 1⅛ miles. Time 1:52⅖, track fast. Stakes division, $4,425, $1,875, $1,125, $750.

OUR SIRDAR, 116, g., 4, by Illuminable—Miss Rustom, by *Rustom Sirdar (Shermanor Farm) 1

NEARCTIC, 126, c., 4, by Nearco—*Lady Angela, by Hyperion (Windfields Farm) 2

HENRY B. GOOD, 112, c., 4, by Wee Admiral—Supervisor, by Boss Hoss (Edward C. Pasquale) 3

Margins: 1¼; ¾; 1. Others, Le Tocsin 114, Stinson's Boy 116, Top Tourn 119. Winner: E. P. Taylor, breeder; R. T. Barnard, trainer; A. Coy, jockey.

WASHINGTON FUTURITY (first division), Longacres, August 31, $6,500 added, 2-year-olds bred in Washington, 6 furlongs. Time 1:11⅘, track fast. Stakes division, $7,625, $1,300, $975, $650, $325.

JERRY'S GAL, 110, f., by Galavon—On Comet, by Teddy's Comet (Mrs. G. C. Newell) 1
LITTLE BAROUCHE, 115, c., by Succession—Shootin Tops, by Top Row (Peterson and White) 2
NO POLICY, 112, c., by Foreign Policy—Swishing, by Sir Damion (A. E. Penney) 3

Margins: 1¼; 1; 1. Others, Mecenary Island 117, Black Sally 106, Assigned Risk 109, Run'in Gamble 112, Ser Fabio 113. Winner: G. C. Newell, breeder; L. L. Dorsett, trainer; P. Porter, jockey.

WASHINGTON FUTURITY (second division), Longacres, August 31, $6,500 added, 2-year-olds bred in Washington, 6 furlongs. Time 1:11⅖, track fast. Stakes division, $7,750, $1,300, $975, $650, $325.

GOLD BAY, 112, g., by Galla Damion—Tarna Did, by He Did (C. J. Sebastian) 1
CHECKING TIME, 110, f., by Bernwood—Time Check, by Time Supply (G. C. Newell) 2
AUTHER B., 109, c., by Succession—Greth, by Mioland (King Estate and Briscoe) 3

Margins: 2; neck; neck. Others, Mercy Me 112, Las Bananas 111, Nezha 106, Violet Prairie 106, Moments Notice 115, Little Eddie 113. Winner: C. J. Sebastian, breeder; R. Donnell, trainer; M. Faulkner, jockey.

INAUGURAL HANDICAP, Sacramento, August 27, $5,000 added, 3-year-olds and upward, 6 furlongs. Time 1:10⅖, track fast. Stakes division, $3,030, $1,000, $750, $500, $200, $100.

SHUSHANNA KID, 113, g., 5, by Belin—Shushanna, by Blue Swords (Mr. and Mrs. E. Kunz) 1
CAPTAIN BAM, 116, h., 5, by War Bam—Sea Belle, by Seabiscuit (Flo-Mar Stable) 2
MALCOLM G., 111, g., 6, by Dogaway—Shasta Warble, by Plucky Play (Bay Area Stable) 3

Margins: 2¾; head; neck. Others, Timloch 115, Brighter Days 116, Barouche 121, Old Blarney 112, Cleofosta 114, Jorena 112. Winner: C. Mooers, breeder; E. Kunz, trainer; J. Cantarini, jockey.

HILLTOP HANDICAP (first division), Longacres, August 30, $3,500 added, 3-year-olds bred in Washington, 1 mile. Time 1:37, track fast. Stakes division, $1,970, $700, $525, $350, $175.

DUSKY SPARK, 112, g., by Stage Glitter—Dusky Chance, by Chance Shot (C. J. Sebastian) 1
DR. HUTCH, 108, c., by First Fiddle—Picturesque, by Pictor (Overlake Farm) 2
MISS COOKIE, 110, f., by Alderman—Flamosa, by *Mio d'Arezzo (Mr. and Mrs. H. Roberts) 3

Margins: 2¼; ¾; ½. Others, Philbrick 116, Lene Piccin's 114, Bill's Hope 103, Donnell 110. Winner: C. J. Sebastian, breeder; R. Donnell, trainer; M. Volzke, jockey.

HILLTOP HANDICAP (second division), Longacres, August 30, $3,500 added, 3-year-olds bred in Washington, 1 mile. Time 1:37⅗, track fast. Stakes division, $1,970, $700, $525, $350, $175.

FOALS OF 1958

CLAY HILL FARM
Capt. Ewart Johnston, Boyce, Va.

Fast Talk, by Runantell: b. f. by Sky Ship, Mar. 26. Mare to *Lizanno.
Miss Mandy, by Supremus: ch. c. by Cochise, Apr. 4. Mare to Cochise. (Mrs. Ewart Johnston).
Sandy Mandy, by Identify: b. f. by Trojan Monarch, Mar. 27. Mare to *Lizanno. (Mrs. Ewart Johnston).

BARBARA JO, 110, f., by Jean Miracle—Okaye, by Swing and Sway (Mr. and Mrs. T. O. Crawford) 1
TARNADA, 110, f., by Galla Damion—Tarna Did, by He Did (C. J. Sebastian) 2
FORT KELLY, 119, c., by Succession—Kelly's Rose, by Fort Churchill (Peninsula Stable) 3

Margins: neck; 1½; 1½. Others, Tam Tam 105, Little Welch 110, Free Glory 104, Vihar's Champ 113. Winner: T. O. Crawford, breeder; W. F. McGillivary, trainer; A. Dragg, jockey.

ASCOT DERBY STAKES, Exhibition Park, August 30, $3,000 added, 3-year-olds foaled in Canada, 1¼ miles. Time 2:07⅖, track muddy. Stakes division, $2,770, $600, $300, $150.

MAJOR TURLEY, 126, g., by Grey Skies—Some Turley, by Somers Heir (Greyfriars Stable) 1
KY. MIRA, 116, f., by Ky. Lea—Alta Mira, by *Don Bingo (J. Diamond) 2
TOLLCROSS, 118, g., by *Brambling—Cammo, by *Mabe Monday (Midlothian Stable) 3

Margins: ½; 10; 6. Others, Nudger 118, Delare 113, Inver Hawk 116. Winner: D. B. Carley, breeder and trainer; J. Arterburn, jockey.

E. D. ADAMS HANDICAP, Victoria Park, August 27, $2,500 added, 2-year-olds foaled in Canada, 1 1/16 miles. Time 1:55⅕, track muddy. Stakes division, $1,117 each, $235, $115, $55.

HOBBEMA, 110, f., by *Esprit de France—Meliss R., by *Osiris (Parkhill Stable) 1
MR. BUSYBODY, 108, g., Pagan Star—Spangle Chick, by Balflor (E. M. Barnes) 1
DIRK'S JOY, 107, f., by *Battant—Lotus Hour, by Gala Hour (L. Williams) 3

Margins: dead heat; 2; 30. Others, Bill Yates 114, Sonny Beau 109. Winners: (Hobbema) Parkhill Farms, Ltd., breeder; R. Deans, trainer; C. Potts, jockey; (Mr. Busybody) E. M. Barnes, breeder; J. R. Kipling, trainer; J. Mason, jockey.

GEORGIAN, by Revoked, won one of the richest and most coveted 2-year-old races when he scored an easy victory in the Washington Park Futurity in 1954. He won in 1:10⅕ and up to that time no horse ever had won this big race in faster time. Georgian encountered some very good horses in this Futurity, including Royal Note, Dogoon, Traffic Judge. A few years earlier, Georgian's sire, Revoked, had won the same race. Revoked, sire of 19 stakes winners and 20 others to place in stakes, stands at Hal Price Headley's Beaumont Farm.

Advertisement

Gallop Poll

For the Record

A certain trainer . . . has been making false and malicious statements about my training track at Columbia, S. C., I would like to clarify this.

Cornell for several years has been testing the soils of various tracks in the country, Columbia among them, and has rated it as one of the finest. On this track, trainers have developed in the past years some of the country's outstanding horses: for instance, Intentionally, winner of the 1958 Futurity; and Clem, winner of the Woodward; Assault, one of the 8 holders of the Triple Crown; and 7 of the world's leading money-winners, Assault, Rejected, High Gun, To Market, Better Self, Intent, Errard King; and several Kentucky Derby winners. Other great horses have been Level Lea, Brookfield, Impromptu, But Why Not, Hasseyampa, Billings, Bold Venture, Knockdown, Dispose, Rico Reto, Dotted Line, *St. Amour II, Rose Jet, Athene, Discovery, Slide Rule, Sun Beau, Tola Rose, Flood Town, Bridal Flower, On Your Own, Scattered, Calvacade, Spanish Cream, Columbiana, Renew, and many more. The record speaks for itself.

TAD LEGERE

THE LEADING MONEY WINNERS

	Starts	1st	2nd	3rd	Amount
Round Table, 1954	52	34	6	3	1,336,364
●Nashua, 1952	30	22	4	1	1,288,565
●Citation, 1945	45	32	10	2	1,085,670
Swoon's Son, 1953	51	30	10	3	970,605
●Stymie, 1941	131	35	33	28	918,485
Swaps, 1952	25	19	2	2	848,900
●Armed, 1941	81	41	20	10	817,475
Native Dancer, 1950	22	21	1	0	785,240
Bold Ruler, 1954	33	23	4	2	764,204
Find, 1950	71	19	16	18	681,014
●Assault, 1943	42	18	6	7	675,470
Social Outcast, 1950	58	18	9	6	668,300
Needles, 1953	21	11	3	3	600,355
Mark-Ye-Well, 1949	40	14	2	4	581,910
Oil Capitol, 1947	80	19	10	9	580,756
Determine, 1951	44	18	7	9	573,360
Tom Fool, 1949	30	21	7	1	570,165
●Whirlaway, 1938	60	32	15	9	561,161
On Trust, 1944	88	23	19	13	554,125
Rejected, 1950	47	11	10	2	549,500
Summer Tan, 1952	28	11	12	2	542,796
Hasty Road, 1951	28	14	5	3	541,402
Ponder, 1946	41	14	7	4	541,275
Dedicate, 1952	43	12	9	5	533,200
Porterhouse, 1951	70	19	8	12	519,460
Clem, 1954	43	11	8	13	519,437
**Gallant Man*, 1954	26	14	4	1	510,275
Bobby Brocato, 1951	88	21	16	14	504,510
Crafty Admiral, 1948	39	18	6	4	499,200
High Gun, 1951	24	11	5	4	486,025
Promised Land, 1954	50	15	8	11	476,920
Battlefield, 1948	44	22	14	2	474,727
Tim Tam, 1955	14	10	1	2	467,475
†Bewitch, 1945	55	20	10	11	462,605
Bardstown, 1952	24	15	5	1	458,452
†Gallorette, 1942	72	21	20	13	445,535
Alerted, 1948	104	20	22	18	440,485
●Seabiscuit, 1933	89	33	15	13	437,730
Fisherman, 1951	46	13	12	4	436,050
Moonrush, 1946	88	18	15	9	434,830
Traffic Judge, 1952	44	13	11	3	432,450
Mister Gus, 1951	45	10	12	4	427,300
Hill Prince, 1947	30	17	5	4	422,140
Helioscope, 1951	25	16	3	2	418,275
Jewel's Reward, 1955	17	7	3	1	417,092
Coaltown, 1945	39	23	6	3	415,675
†Sickle's Image, 1948	73	27	13	16	413,275
Phalanx, 1944	41	13	7	10	409,235
Sea O Erin, 1951	85	19	12	10	407,259
Terrang, 1953	51	12	8	10	407,235
Iron Liege, 1954	33	11	8	5	404,169
First Fiddle, 1939	95	23	24	20	398,610
†Next Move, 1947	46	17	11	3	398,550
†Honeymoon, 1943	78	20	14	9	387,760
To Market, 1948	36	12	4	3	387,325

Fisherman raced once in France.

†Mare.

Racing through October 25 included.

Names of horses still in training are given in italics.

●Horses which have led the list.

IN THE HADRIAN STUD DISPERSAL

AT NEWMARKET IN DECEMBER

The dam of *TOMY LEE

will be auctioned

Included will be 12 mares by Brantome, Big Game, Hyperion, Owen Tudor, His Highness, The Phoenix, Blue Peter, Admiral's Walk, Niccolo Dell'Arca

4 FILLIES IN AND OUT OF TRAINING BY

Petition Blue Peter Nicolaus Rockefella

An unbeaten 2-year-old filly by *My Babu

1 yearling by Zucchero

and 2 weanlings by

Tenerani and Zucchero

WRITE for illustrated brochure on this dispersal from "The Blood-Horse Office" or

TATTERSALLS

Knightsbridge Green, London SW 1, England

Racing Abroad

EUROPE

Bella Paola's Farewell

PARIS. Three of the 7 starters in the 1¼-mile Champion Stakes at Newmarket October 16 were 3-year-olds with classic ranking, and they took the first 3 places. The winner, Bella Paola (Ticino—Rhea II, by Gundomar), had won the One Thousand Guineas, Oaks, and Prix Vermeille, had been an unlucky second in the Prix du Jockey Club, and had been hampered when making her effort in the Prix de l'Arc de Triomphe on October 5.

Sindon (Hyperbole—Cotton Wool, by Donatello II) had won the Irish Derby, finished second in the Irish Two Thousand Guineas and St. Leger, third in the Gallinule Stakes. Major Portion (*Court Martial—Better Half, by Mieuxce), top-weight in the Free Handicap, after a close second in the Two Thousand Guineas had won the St. James's Palace Stakes and Queen Elizabeth II Stakes, and also had beaten the Two Thousand Guineas winner in the Sussex Stakes.

The one other 3-year-old in the field, Guersillus, made the running for a mile before yielding to Sindon. Bella Paola, ridden by Guy Lequeux, waited until the last furlong to move to the front, and she won easily by a length and a half. Sindon was 2 lengths ahead of Major Portion. The others were London Cry, Primera, Guersillus, and Pampered.

This was the last race for Bella Paola, trained in France by Francois Mathet. She now goes to the stud of Francois Dupre, her breeder and owner, after winning £35,004 and 26,368,180 francs in 8 victories and 2 places from 11 starts.

Rose Royale, another French-bred filly, won the Champion Stakes in 1957, but from 1877 to 1956 only 7 other females had been first in this important test. Of the 8 fillies preceding Bella Paola on the list, 5 had won the Champion Stakes as 3-year-olds, Jannette in 1878, Chatelaine in 1933, Rockfel in 1938, *Hycilla in 1944, Rose Royale in 1957. All of these were classic winners, but none of them had so impressive a career as Bella Paola.

Nagami's Triumph at Milan

Since its inception in 1921, the 1½-mile Gran Premio del Jockey Club has been won twice by a French horse, Norman, in 1953 and 1954. The 1958 edition, at Milan on October 19, brought the first victory for an English invader when Arpad Plesch's 3-year-old Nagami (Nimbus—Jennifer, by Hyperion) defeated the Italian champion Sedan (Prince Bio—Staffa, by Orsenigo) in a well timed run.

LONDON BLOODSTOCK AGENCY LTD

538-540. GRAND BUILDINGS. TRAFALGAR SQUARE, LONDON. W.C.2

Telephones:—WHITEHALL 3868-9 Cables:—TRUBRED, LONDON.

GENERAL MANAGER: DAVID McCALL

•

We await your inquiries for purchasing horses in England, Ireland and France

A GOOD SELECTION OF BLOODSTOCK IS ALWAYS ON OFFER

Our representatives attend all the principal Bloodstock Sales

ALIVE TODAY!

Arch Lightbody is one of 800,000 Americans cured of cancer because they went to their doctors in time. They learned that many cancers are curable if detected early and treated promptly. That's why an annual health checkup is your best cancer insurance.

American Cancer Society

Reduce Fire Hazard In Stable Area

SURE RESCUE STALLS AND STABLE (SRSt&St)

A NEW INVENTION (U. S. Patent No. 2,787,983), is a device for *POSITIVELY* protecting horses (and other animals) against the HAZARD OF FIRE AND SMOKE.

FIRE-SAFE SRStalls are mounted on wheels. As soon as the alarm operates, the SRStalls (horses within) begin to roll out of SRStable. Doors open automatically. Simultaneously a DELUGE TANK spills its water over the floor (straw) of SRStall. All in less than a MINUTE'S time. Warranting a LOW INSURANCE RATE.

Fire Detector SEES the fire, does not wait for heat or smoke. Certain types of existing stables may be adapted to SRStalls. Cost is LOW. Lead your horse with calm conscience into its SRStall. For further information write or call

HANS B. LIPPELT, P. E.

9428 78th Street, Ozone Park 16, N. Y.
Phone MI 2-0116

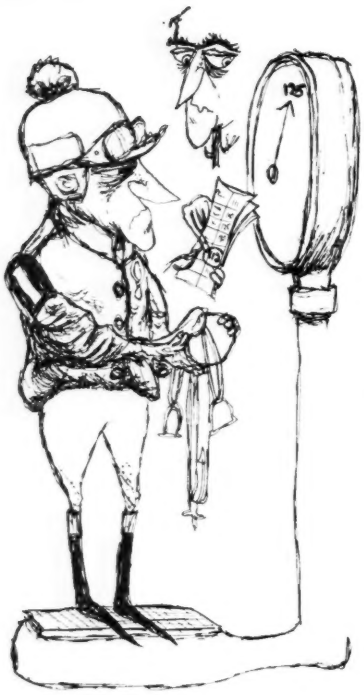

The Italian equivalent of the Prix de l'Arc de Triomphe drew a strong field. The other runners were the Prix de Diane and Grosser Preis von Baden winner Dushka (Scratch—Dona Nordia, by *Norseman); the German colt Aletsch (Honved—Alke, by Ticino), second to Dushka at Baden-Baden and later winner of the Preis der Industrie und Wirtschaft at Duesseldorf; Tiepolo (Blue Peter—Trevisana, by Niccolo Dell'Arca), runner-up to Sedan in the Italian classics; Tiepolo's stablemate Malhoa (Tenerani—Macchietta, by Niccolo Dell'Arca), third in the Gran Premio di Milano and second in the St. Leger Italiano; Pier Capponi; and the French visitor Emperador.

Dushka led briefly before dropping out of contention and leaving Tiepolo, Nagami, and Sedan as the leaders. Sedan landed his attack early in the straight; Nagami waited until Sedan was in front, then went at him and won by three-quarters of a length. Malhoa was third, 5 lengths farther back, followed in order by Emperador, Tiepolo, Pier Capponi, Aletsch, and Dushka.

Thila's Defeat Under 137 Pounds

The 1½-mile Prix du Conseil Municipal, run at Longchamp October 19, has allowance conditions favoring horses which have failed in the other big events. The 3-year-old Cherasco (112), a good third in the Prix de l'Arc de Triomphe, was favorite, but he finished seventh in the field of 17. The 4-year-old outsider Big Warrior (119) was attacked in the straight by last year's winner Thila (137). They second place. Both were outrun at the end by the 60-1 Tombeur (3, 121), which won by three-quarters of a length. Fourth, 2 lengths behind the dead-heaters, was finished in a dead heat, but it was for the Djebel—Caravelle colt Djesak (3, 112).

Tombeur (Tresor—Peccavi, by Amador), bred, owned, and trained by G. L. De Mola, did not run at 2. This year he had won once and placed 4 times in 8 starts, finishing 12th in the Prix de l'Arc de Triomphe after running with the leaders until the straight. Thila (Magnat—Thilde, by Arjaman) had won only once in 5 starts this year; she ran very well under her extremely heavy burden. Big Warrior (Warrior—Seliana, by Louqsor) was third in the 1957 Gran Premio del Jockey Club, and in 8 starts since then had won 2 races and placed 4 times, never finishing worse than fifth.

JEAN ROMANET

AUSTRALIA

The Fading Skyline

SYDNEY. After Skyline led all the way to win the A. J. C. Derby from Sir Blink, the latter's trainer, J. Godby, proclaimed that Skyline would never again defeat the Victorian colt over the 1½-mile distance. His statement was received with disbelief, since the Derby winner had lowered Tulloch's time record for the classic, and Skyline was a warm favorite for the Caulfield Cup.

Skyline immediately ran to the lead, as was expected, but when he reached the home turn, 1¾ furlongs from the wire, Sir Blink had swept around the field and was close at hand. Skyline faded out of a place as Sir Blink raced on to a convincing victory.

CAULFIELD CUP, October 18, 3-year-olds and up, 1½ miles, 2:48⅘. Stakes division, £8,500, £2,250, £1,250.

SIR BLINK, 103, c., 3, Blue Coral—Inky, by Sir Beau (Mrs. W. Kellett and C. R. Finch) ____ 1
PANDIE SUN, 120, h., 6, Valognes—Rise, by Double Remove (C. C. Morton) _____ 2
HUMBER HAWK, 104, h., 6, Faux Tirage—Super Snipe, by Ruthless (Mr. and Mrs. C. L. and O. R. Falkiner) _____ 3

Margins: 2; short head. Others, Lord Gavin 128, Caesar 108, Saranover 107, Monte Carlo 132, Rise Again 108, Skyline 3, 106, Nether Gold 110, Bytheist 103, Dawdie 114, Famed 111, Rin Tin 109, Tudor Hill 111, Standard Gold 102, Parvo 116, Rhythmonic 121, Parentive 94, Burning Embers 96, Sailor Gay 105 (pulled up, destroyed).

The winner's sire is by Blue Peter out of Correa, by Coronach from the excellent producer Ranai. Inky, the dam, is by a son of *Beau Pere out of Haughty, by Inflation. Sir Blink, bought for only 475 guineas at the New Zealand sales, is the first horse owned by Mrs. Kellett and her brother. Despite the 7-pound penalty which brings his weight to 110, or 6 pounds over weight for age, he became a hot favorite to take the 2-mile Melbourne Cup on November 4. He may also win the V. R. C. Derby a couple of days before that race.

Prince Darius, which had been among the favorites in the early betting, had been withdrawn from the Caulfield Cup as a result of disappointing form. After beating weak fields in the 1½-mile Colin Stephen Stakes and the 1¼-mile Craven Plate at the A. J. C. meeting, he went to Melbourne and was beaten by the consistent Lord in the 9-furlong Caulfield Stakes. When Lord ran nearly off the course at the home turn, the Prince seemed certain to win, but Lord straightened away and caught him right on the line for his sixth win in a row, his time of 1:49⅗ lowering the course record held jointly by Rising Fast and Columnist.

The breeding of Lord is predominantly French. His sire, Targui, is by Djebel—Palencia, by Pharis, and his dam, Broadway, is by the French horse Actor out of Filial, by the English horse Son ou' Mine.

Wiggle staged a great stretch performance to win the Caulfield Guineas, coming out of an apparently hopeless position to run down But Beautiful. A week later, meeting fillies only in the Thousand Guineas, she was 2 to 5, but this time But Beautiful turned the tables and scored by 4 lengths in the big surprise of the Cup meeting.

JACK BRIDGES

SOUTH AMERICA

Manantial's Triple Crown

Unquestioned champion among Argentina's 3-year-olds is the Triunfador stable's unbeaten Manantial, which in his last 3 starts has taken the 1,600-meter Polla de Potrillos, the 2,000-meter Gran Premio Jockey Club, and the 2,500-meter Gran Premio Nacional of October 5, each by a margin of 2 lengths. Ajaccio and Atlas were second and third in the Two Thousand Guineas equivalent. Pintor and Revoque in the 2 longer classics.

Gulf Stream	Hyperion	Gainsborough
		Selene
	Tide-way	Fairway
		Drift
MANANTIAL, blk. c., 1955		
Magda	Full Sail	Fairway
		Fancy Free
	Miette	Congreve
		Juventas

Manantial now appears to be the best of numerous good horses by Gulf Stream. The dam and granddam were winners, and the third dam, Juventas, a high-class mare. Fairway is a grandsire of both parents. Pintor, which won the 1,800-meter clasico Col. M. F. Martinez, with Revoque second, is by the Carlos Pellegrini winner Singapur out of Buganza, by Diadoque.

Honors were divided among the best fillies. In the Polla de Potrancas, at 1,600 meters, Soldadesca, by the Tourbillon horse Timor out of Sofisma, by Full Sail, defeated Pensilvania, Via Appia, and others. Pensilvania (Sideral—Minnesota, by Baber Shah) reversed the decision in the 2,200-meter clasico Seleccion (Oaks), with Victoria Regia in third place. Sideral is by Seductor, son of Full Sail, which appears as maternal grandsire of the other 2 classic winners. Manuel Dacosta trains both Manantial and Pensilvania.

Leading stayers of the older generation in Argentina are Homenaje, winner of the 3,000-meter Chacabuco and the 4,000-meter Gen. Pueyrredon, and Anisado, winner of the rich Gran Premio de Honor at 3,500 meters, with Homenaje among the unplaced. Full Sail appears again in the pedigree of the 4-year-old Homenaje, which is by Filon (by Full Sail) out of Helenica, by Fox Cub. Anisado is by Gulf Stream—Anka, by Diadochos. Second in the Pueyrredon *clasico* and the Gran Premio de Honor and third in the Chacabuco was Fabuloso, son of Phidias—Conquisa, by Rustom Pasha.

Best of the older mares, until her recent importation to the U. S. by W. Arnold Hanger, was the 4-year-old *Carlinga, which in 1957-58 won 8 of her 15 races and earned 892,000 pesos. Her last race at Buenos Aires was in the 2,500-meter Premio Ignacio Correas in July, when she defeated Precinta, Ondine, and other good mares.

Seductor	Full Sail	Fairway
		Fancy Free
	Suma	Macon
*CARLINGA, ch. f., 1954		
Aleta	Strip the Willow	Sweet Peggy
		Massine
	Artesana	My Queen
		Sir Berkeley
		Aphrodite

*Carlinga, bred at the Haras Chapadmalal, was reported to have been sold for 2 million pesos (about $42,000). She is the best runner thus far from the top-class race mare Aleta, winner of the *clasicos* Eliseo Ramirez, Jorge Atucha, Gen. Luis Maria Campos, Polla de Potrancas, Principe de Gales, and Chile. A brother to *Carlinga was to be sold in the auctions in Buenos Aires beginning in October.

Racing Dates

Arizona

Rillito, Oct. 25-March 22	45
Fair Grounds, Oct. 31-Dec. 28	37
Arizona Downs, Jan. 1-Feb. 22	32
Turf Paradise, Feb. 25-May 3	40

California

Tanforan, Oct. 27-Dec. 13	42
1959	
Santa Anita, Dec. 26-Mar. 11	55
Tanforan, Mar. 6-May 11	55
Hollywood Park, May 8-July 22	55
Del Mar, July 24-Sept. 12	42
Golden Gate Fields, Sept. 14-Oct. 31	42
Bay Meadows, Nov. 2-Dec. 19	42

Florida

Tropical Park, Nov. 27-Jan. 15	43
Hialeah Park, Jan. 16-March 3	40
Gulfstream Park, March 4-April 21	43
Sunshine Park, Jan. 23-March 24	52

Louisiana

Fair Grounds, Nov. 27-March 7	87

Maryland

Laurel, Oct. 28-Nov. 12	14
Pimlico, Nov. 13-Dec. 17	30
Marlboro, Oct. 13-Oct. 25	12

New England

Narragansett Park, Nov. 3-Dec. 6	30

New Jersey

Garden State Park, Oct. 8-Nov. 5	25

New Mexico

Gateway Park, Oct. 10-Jan. 18	45

New York

Jamaica, Oct. 23-Nov. 29	33

West Virginia

Wheeling Downs, Nov. 3-Nov. 29	23

Washington

Longacres, May 29-Sept. 1	43
Playfair, Sept. 4-Oct. 18	33

CANADA

Ontario

Woodbine, Sept. 29-Nov. 15	42

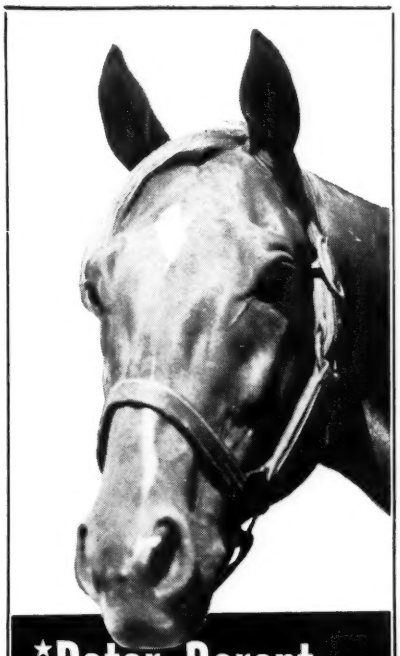

***Peter Parent**

**Peter Parent ch., 1953*	*Fairway*	*Phalaris*
		Scapa Flow
	Blue Peter	**Stefan the Great*
	Fancy Free	*Celiba*
	Hyperion	*Gainsborough*
	**Transparent*	*Selene*
	Invisible	*Asterus*
		Will o' the Wisp

BY BLUE PETER — Derby winner, undefeated as a 3-year-old, and a leading sire and broodmare sire in England. A descendant of the immortal Phalaris sire line.

OUT OF *TRANSPARENT — A young winning daughter of Hyperion, half-sister to three stakes winners. Next dam produced three stakes winners and also the dams of six stakes winners.

*PETER PARENT — Displayed brilliant speed racing only in Handicap and Allowance company. Won in New York by 10, eased up: gave Quillo 10 lbs. and ran ⅞ in :22⅖, :45⅖, 1:23, to miss by a nose; ran a good second to Bornastar in the mud, etc. While preparing for the winter stakes in Florida *Peter Parent suffered a training accident which forced his retirement.

Fee $350 Live Foal

Property of Joe Middleton

Inquiries to

O. C. Rasch

Versailles Pike, Lexington, Ky.

Phone 5-1333

NEWCOMERS

The following 2-year-olds broke their maidens last week. The list accounts for all racing in North America except for late returns from a few tracks. In parenthesis are the number of registered foals for the sire and the number of his 2-year-old winners.

Winner, Sex, Sire—Dam	*First Money*
Tutsie, b. c., Alorter—Queens Show (13-5) Marlboro	$ 780
Cornelia, dk. br. f., Alquest—One Man Show (10-1) Garden State	2,700
Joe's Master, ch. c., Billings—Speedy Jeep (11-3) Jamaica	2,275
Small G., b. g., Blenban—Jen-E-V (18-3) Marlboro	780
Green Leader, br. c., Black Tarquin—*Greenway (2-2) Garden State	2,400
Blue Rest, ch. g., Blue Warrior—Amourest (9-5) Woodbine	1,230
Bellesecm, b. f., Bunty Lawless—Seemly (3-2) Woodbine	1,230
Castle Bar, ch. g., *Castle Hill II—Squadron Girl (2-2) Garden State	2,400
Man J., br. g., Chanlea—Lovers Art (2-1) Bay Meadows	1,350
Captious, b. f., *Cortil—Quibble (21-5) Suffolk	1,330
Robert James, dk. b. c., County Delight—Woodenshoe (16-6) Woodbine	1,100
Cherry Picker, ch. g., *Djeddah—Panamerica (26-8) Belmont	2,600
Double Effort, b. f., *Endeavour II—Helio Miss (15-1) Keeneland	1,625
Easy Four, b. g., *Beau Gem or Great Circle—*Steel Gray II (20-2) Bay Meadows	1,350
Booty Robber, b. f., *High Bandit—Color-to Boot (23-9) Keeneland	1,950
Middle Brother, b. c., Hill Prince—Alablue (33-10) Keeneland	1,950
Princess Draeh, b. f., Hill Prince—Draeh's Filly (33-11) Belmont	2,600
*Gainsworth, ch. c., Hyperion—Honest Penny (5-1) Bay Meadows	1,475
Airstream, b. f., Jet Pilot—War Tempo (24-12) Jamaica	2,600
Flags Up, br. f., *Khaled—Singan (31-13) Bay Meadows	1,400
Grand Reward, b. c., Last Reward—Lady Slam (2-2) Cranwood	630
Dixie Drum, dk. b. f., Mr. Music—Queen Boscombe (20-9) Cranwood	630
Maid O'Steel, gr. f., Oil Capitol—Weedyone (25-11) Keeneland	1,950
Lone Wolf, ch. c., Phalanx—Recce (20-4) Keeneland	1,950
Miss Rock, b. f., *Piping Rock—Occupy Miss (8-2) Marlboro	780
Black Hills, b. c., *Princequillo—*Blackie II (32-6) Garden State	2,400
●War Pardon, ch. f., Ram o' War—Beg Pardon (3-1) Marlboro	780
Prince Proud, dk. b. or br. c., Revoked—So Proudly (21-6) Keeneland	1,950
Dover Boy, b. g., Rinaldo—Ann Dover (13-3) Woodbine	1,100
Princess Lisa, br. f., Roman—Lotus Blossom (29-11) Suffolk	1,450
Pate de Foie, gr. f., *Royal Gem II—Calories (27-8) Garden State	2,400
Uncle Hilly, dk. b. c., Shadows Start—Cherry Cake (3-2) Jamaica	2,275
Visit to Moon, b. f., Stymie—By Air (11-3) Suffolk	1,250
Imon, ch. c., Sun Again—Hill Rose (29-3) Jamaica	2,600
Act, dk. b. or br. c., The Doge—Swirl (22-9) Suffolk	1,450
Threep, b. f., War Jeep—*Triomphe (6-4) Belmont	2,275
Willow Relic, lt. ch. g., War Relic—Polly (12-3) Woodbine	1,230
Jenny Lockhart, b. f., Yankee Hill—Forfeit (7-3) Cranwood	630

EARLIER WINNERS

Loraine McC., b. f., Alate—Bras Kitty (8-2) Caliente	725
Pressed Duck, b. f., Alerted—Quack Quack (8-3) Waterford	690
Tomatero, b. g., Arabian Sea—Faithful Maid (6-1) Caliente	725
Evil Eye, b. f., Cover Up—Sea Spray (10-3) Centennial	780
●Don's Mistake, br. c., Devil's Code—Fair Heels (1-1) Assiniboia	615
Nell Bee, b. f., Grandpere—Coo (10-3) Centennial	650
Hazel's Moon, ch. f., Refrigerator—Manila Moon (1-1) La Mesa	330
Miss Bim, b. f., Sir Bim—Queen of Silks (6-3) Ruidoso	326
●Genial Sport, b. g., Sir Strome—*Iphigenia (3-1) Assiniboia	615
Tail Rotor, br. f., Succession—June Black (14-5) Playfair	600
Swift Joe, b. g., Succession—Call Lady (14-6) Longacres	625
Little Old Me, b. f., Wisconsin Boy—Miss Mistake (8-1) Caliente	1,000

●First winner from stallion's first crop.

Get What You Want, What You Need in

Admiral Lea

B. h., 1946, by Bull Lea—Que Gato, by Blue Larkspur

A Proved Sire Offering Great Opportunity for Illinois Breeders

Admiral Lea has been standing in California with a Full Book, but will stand in Illinois in 1959.

QUICK AT 2

The Admiral Leas are quick. Last year for 2-yr-olds sired in Calif., he was 2nd only to *Khaled in number of winners and in races won. He and *Khaled were only sires with 2 or more 2-yr-old stakes winners.

SPEED

The Admiral Leas have broken track records, but the impressive fact is that he gets many horses of speed from 6 furlongs to 1¼ miles.

CLASS

Admiral Lea has sired stakes winners in each of his first three crops.

DURABILITY

His get are durable. His first-crop horses still are winning well. Social Lion, for instance, won 4 races at 2, and this year at 5 he is winning stakes in new record time.

His Stakes Winners Include Strong Bay—$128,975 to Date

●

Fee: $1,200—Live Foal
To Approved Mares

Standing in Illinois at

Danada Farm, Wheaton, Ill.

Inquiries to: Danada Farm, Wheaton, Ill. Phone: Montrose 8-2741 . . . or to Howard W. Endicott, Mgr., Danada Farm, RFD 2, Lexington, Ky. Phone 2-8118.

the big **3** in VIRGINIA

*ENDEAVOUR II

FEE: $5,000
Live Foal

Retired to stud in 1949, *Endeavour II has proven to be a most versatile sire. His first crop produced PORTERHOUSE (best 2-year-old of 1953) and his succeeding crops have produced stakes winners on the flat and on the turf and winners over jumps.

MISTER GUS

FEE: $5,000
Live Foal

Winner of over $400,000, this stakes winning son of *Nasrullah was a winner on the flat and turf. He defeated Nashua in the Woodward Stakes at level weights over 1¼ miles; established a new American Record of 1.54 for the 1 3/16-mile Arlington 'Cap ahead of Summer Tan and set a new track record for the 1⅛-mile William P. Kyne 'Cap ahead of Bobby Brocato. Bred to a limited number of mares his first year, his initial crop are now weanlings.

CORRESPONDENT

FEE: $1,500
Live Foal

The only son of *Khaled owned and standing on the East Coast, Correspondent has a better bottom line than Swaps, his dam having been a stakes winner and producer of four stakes winners. At the track, Correspondent was a stakes winner of 11 races and over $200,000. His record shows he could both sprint and stay with the best. Retired to stud in 1957, his first crop are now weanlings.

LLANGOLLEN FARM

Mrs. M. E. Lunn

Upperville, Va. **Tel. Upperville 42**

SUNGLOW

By Sun Again—Rosern, by Mad Hatter.

His Son

SWORD DANCER

Winner of $25,000 Added Mayflower S. Oct. 18 by 4½ Lengths, Is Third Oct. 25 in World's Richest Race, the

GARDEN STATE STAKES

Since placing in the Garden State is worth more money than winning many prominent stakes, Sword Dancer's performance last Saturday added more proof that Sunglow is off to a flying start as a sire. Third to First Landing and Tomy Lee, he was far the best of the rest of the field. Sword Dancer is one of 7 2-year-old winners in Sunglow's first regular crop and these seven have an average of more than two wins each. Several others have placed from this crop of 15 named foals.

Fee: $500-Live Foal

SPECIAL Consideration

may be given stakes-winning mares and dams of stakes winners in good breeding condition. This consideration applies for all Mereworth stallions.

Royal Bay Gem

By *Royal Gem II—Bayadere, by Chance Play.

Stakes Winner of $224,495

Royal Bay Gem was the second money-winning colt of his year at 3 (Native Dancer was first). He won stakes at 2, 3, and 4, defeated more than 90 stakes winners. His first foals are yearlings.

$500-Live Foal

Other Mereworth Stallions

ON TRUST, *Alibhai—Torch Rose $1,000
INVIGORATOR, Brookfield—Sarah Loraine 500

Mereworth Farm

The starting point for thousands of racing victories

Lexington Phone 4-5663 Kentucky